HOLSTEIN-FRIESIAN WORLD

VOL XXXIX | OCTOBER 24, 1942 | NO. 22

Two Good Gets of 1942

GET OF CARNATION SENSATION — Pabst Farms, Oconomowoc, Wis.

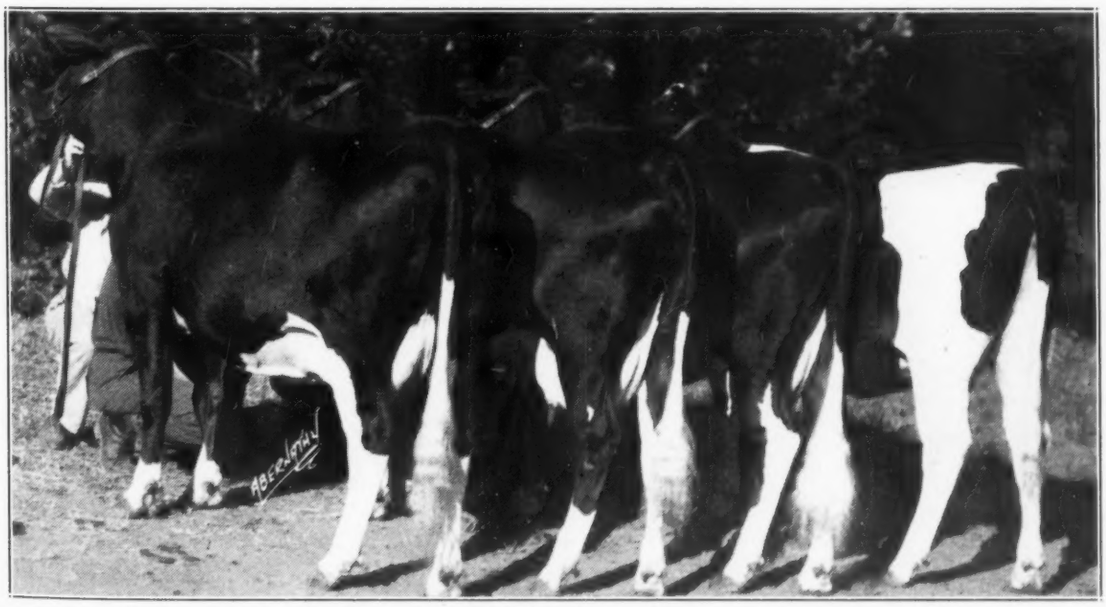

GET OF SUNBEAM PRIDE TRANSMITTER — Paul P. Stewart, Maynard, Iowa

E. T. McClure Selects

for SOUTH CAROLINA STATE HOSPITAL

Another Maytag Bull

MAYTAG FOBES PONTIAC

Second Highest Animal Sold in the Show Window Sale

MAYTAG FOBES PONTIAC 843134

Maytag Fobes Pontiac is one of the few bulls that could be found anywhere whose seven nearest dams have records from 767 lbs to 1096 lbs Fat and with every dam testing from 4.1% to 4.4%. Seven of the eight dams appearing in the next generation have records from 818 lbs to 1102 lbs Fat.

He is a double grandson of Posch Ormsby Fobes. His sire and dam both being sired by this great bull whose daughters have records up to 1131 lbs Fat 4%, and who has so many High Index Proven sons throughout the country.

His sire, Posch Ormsby Fobes 37th, a very large deep bodied bull is getting splendid calves, straight, deep bodied, well marked with lots of size. He is from our great Edith cow, who has 906 lbs Fat 4.4%. P. O. F. 37th, has a maternal sister with a World's record testing 4.3%. It was her son who topped this same great Show Window Sale.

The dam of Maytag Fobes Pontiac is from our great Pontiac-Dell-Lass female family, and is a full sister to Winterthur's great herd sire, Posch Ormsby Fobes 14th, Reserve Grand Champion Bull at the National.

Maytag Fobes Pontiac will be following other great sires used at South Carolina State Hospital, including another Maytag bull, Man-O-War Posch Supreme—a full brother to Dellinger's (of Ohio) twice All-American proven bull, Man-O-War Ormsby Posch. The sire, being DeCreamCo Calamity Posch, the dam our "Irene" cow, —975-lb fat show winning daughter of old Man-O-War. He will have some great cows to be mated with in this great herd, under the expert management of Mr. McClure.

We have a few brothers to Maytag Fobes Pontiac, by P. O. F. 37th that we can offer right now. Ask us about them.

MAYTAG DAIRY FARMS

Incorporated

Also Breeders of DUROC Swine

Home of MAYTAG Blue Cheese

FRED MAYTAG, II, Pres. Newton, Iowa M. M. CAMPBELL, V.-P. and Mgr.

Service Age Bulls Are Getting Scarce

We now have a very limited number of service or near service age bulls to offer. These young bulls are sired by Sir Modest 27th, and Sir Modest 65th. They are fine individuals, well grown, nicely marked and are from real dairy type dams with good A R S O records.

Quonquont Sir Modest 27th is a proven son of Sir Modest and from a 936 pound 3.9% fat dam. His daughters are performing sensationally with a 3.8% average test.

Quonquont Sir Modest 65th is an inbred son of Quonquont Sir Modest. His dam, Quonquont Fedetta Modest produced at 5 years of age, 833 pounds of fat with a 3.9% average test. His first daughters will freshen this winter, and they sure are a uniform lot of heifers and we are expecting great things from them.

We have, also, a very fine lot of young bulls bred along these same blood lines, to offer.

Before selecting your next herd sire, make us a visit and see what good sound breeding can do for you.

REMEMBER QUON-QUONT Where Quality Prevails and CALFHOOD VACCINATION Predominates

QUON-QUONT STOCK FARM

Herd Fully Accredited Since 1923

F. U. WELLS, Owner HARVEY SINCLAIR, Supt.

WHATELY MASS.

LOCHINVAR Comes to Osborndale

MONTVIC LOCHINVAR
Owned Jointly by
DUNLOGGIN and OSBORNDALE

After three months of service at Dunloggin, where we understand he was mated artificially with every cow and heifer that was available in that herd during that period, MONTVIC LOCHINVAR was brought to Osborndale, where he will be given further opportunity.

Here at Osborndale we were more than pleased that we could cooperate with Messrs. Natwick and Misner in bringing such a bull to the United States and believe that the breed in this country will be the richer for this transaction.

We trust that by the time another Fall Sale Season rolls around, we may be able to have one or more baby sons of LOCHINVAR to offer as headliners in some of the great sales and of course we are also looking forward to filling a number of our calf pens with his daughters.

IN THE MEANTIME—LET US TELL YOU ABOUT BULLS WE NOW HAVE AVAILABLE
Rich in SIR BESS and INKA Combinations
Backed by Generations of Production with High Test

ACCREDITED **OSBORNDALE** CERTIFIED

MRS. W. S. KELLOGG, Owner Derby, Conn. F. M. NICHOLS, Supt.

Published every other Saturday Price $1.50 per year
Entered as second class matter December 16, 1918 at the post office at Lacona, New York, under the act of March 4, 1879

IT'S A HEIFER —

We are most happy to announce the birth of a very lovely heifer calf to "Chieftain Abbekerk," sired by Montvic Lochinvar. We are greatly pleased, though sorry to disappoint so many of our friends who had hoped for an opportunity to bid on a bull calf from this great cow.

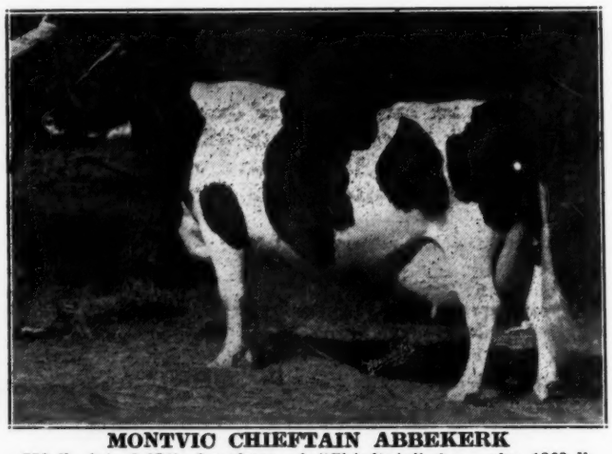

MONTVIC CHIEFTAIN ABBEKERK
758-lb fat, 3.87% daughter of "Chieftain" from the 1263-lb World Champion, Montvic Rag Apple Colantha Abbekerk. She completes the World Record 4-Generation Group averaging 937.8 lbs fat on 3X milking. 2nd prize aged cow, reserve grand champion, best uddered cow, Waterloo, 1942.

Good breeders may be interested in the outstanding pair of twin bulls born the last of September to *Montvic Bonheur Vera 377750*, a daughter of "Pathfinder" that we purchased from Evert Brown in Canada. They are sired by the oldest son of *"Pietje B"*, Montvic Hiemke Pietje Posch 128199, he by Raymondale Ideal Successor.

* * *

We can also announce for sale now a number of top flight calves sired by our famous "Chip" bull, all of them "chips off the old block." We believe these young "Chips" to be the finest group of calves by one sire we have ever seen.

FRANLO FARMS
HOPKINS MINNESOTA

F. W. GRISWOLD, Owner
HENRY BARTEL, Superintendent

1500 REGISTERED HOLSTEINS

Being Mated with This Great Cavalcade of Noted Sires —

Fairview Montvic Chieftain

Son of the World Record CNE Champion, Montvic Rag Apple Colantha Abbekerk, 1263-lb fat, 4.32% test, Sired by Montvic Chieftain. We have over 600 of his daughters.

Duke Wilson Posch

Grandson of Johanna Rag Apple Pabst from a 958-lb, 3.9% daughter of a 952-lb 4-yr-old. Over 400 cows are in calf to him.

We offer a wide selection of sons of these sires from dams with records as high as 800 lbs. fat. Write today for our current bull sales list.

Wimbledon Inka Chieftain

Proven son of Carnation Chieftain from a daughter of Sir Inka May. We have over 400 daughters of this well proven bull.

Carnation Inka Emperor

Proven full brother to famed Carnation Emperor—a son of Governor of Carnation. 12 daughters average 502 lbs fat, 4.18%, 2X, 305 days, at 27 months of age.

Carnation Hazelwood Korndyke Lad

A young son of Carnation Peerless from a daughter of Carnation Chieftain. 300 bred to him.

Broome-Tioga Dairy Cattle Artificial Breeding Coop., Inc.

"A Breeding Ass'n. With a Program" — Mating Carnation and Montvic Bloodlines

Address: LOUIS J. BEAUTES, Supt., Ouaquaga, N. Y.

Sons of EMPEROR and MATCHMAKER

IN THE MARYLAND FALL SALE

To the Fall Sale at McDonogh School on Friday, October 30, we are sending a fine assortment of young bulls that are worthy of heading good herds, all sired by our two great sons of Governor of Carnation and all from good record dams.

They Include

Wimbledon Bracelet Heilo Emperor

We regret that we have no picture of this outstanding young bull but urge that you look him up at the sale. He is a full brother to Wimbledon Hazelwood Emperor, whose first four daughters to finish average 762.3 lbs fat from 18,864.3 lbs milk, 4.05% test.

HIS SIRE

CARNATION EMPEROR
A blue ribbon aged bull and well proven through both sons and daughters.

HIS FULL SISTER

WIMBLEDON HAZELWOOD EMPRESS
A great prospect like all the daughters of her sire in the Wimbledon herd.

HIS DAM (At 12 yrs old)

CARN. INKA ORMSBY MATADOR
A 743-lb daughter of Sir Inka May from a 920-lb daughter of Matador Segis Ormsby.

HIS 12 NEAREST DAMS AVERAGE — 26,606.5 lbs Milk, 3.77%, 993.9 lbs Fat

ALSO CONSIGNING

WIMBLEDON BRANLINE MATCHMAKER
A son of our great young junior sire, Carnation Matchmaker from our oldest daughter of our great show cow, producer and brood matron, Branline Johanna Ollie.

HIS SIRE

CARNATION MATCHMAKER
Our junior sire. Son of Governor of Carnation from a 1007-lb son of Matador Segis Ormsby. Three-fourths brother to the world champion 1216-lb junior three-year-old.

HIS 9 NEAREST ARSO DAMS AVERAGE
24,340.8 M. 3.77% 918.6 F.

Several other choice and good record sons of **EMPEROR** and **MATCHMAKER** will be sold in this sale.

BE SURE TO SEE THE WIMBLEDON CONSIGNMENT
At McDonogh School — Oct. 30

HIS DAM

WIMBLEDON OLLIE FOBES
A 515-lb daughter of Branline Johanna Ollie, Reserve All-American four-year-old 1932.

Wimbledon Farms

Annapolis Maryland

Accredited and Certified

H. O. NORRIS, Owner **L. H. STOTTLEMYER, Supt.**

This 1121-lb. Governor Bull

Goes to the Blue Ribbon Sale Along with Four of Our Choicest Heifers

Carnation Governor Design

Born Jan. 20, 1942

A Son of

GOVERNOR OF CARNATION

from

CARNATION INKA SPOFFORD MAY

4½y — 31525.6 M. 3.6% 1121.5 F.
An Outstanding Daughter of

SIR INKA MAY

- - -

His full sister made 1074 lbs fat with 3.8% test.

HIS 7 NEAREST DAMS AVERAGE 27535 M. 3.7% 1019 F.

- - -

THESE HEIFERS CONSIGNED

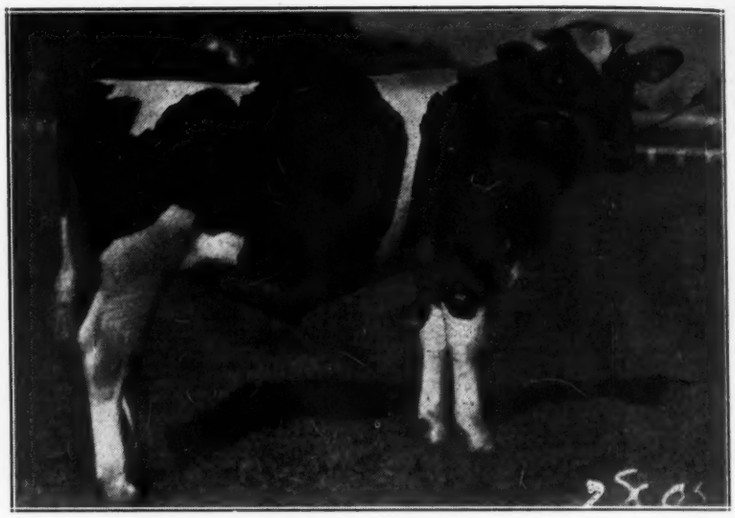

CARNATION GOVERNOR DESIGN
One of the Greatest Young Bulls We Have Ever Offered

Four 2-Year-Old Heifers

All Negative from Calfhood Vaccination

1. CARNATION HAZELWOOD BOON

Born Feb. 23, 1940
Daughter of Carnation Peerless from a Matador Segis Ormsby daughter with 971.1 lbs fat from 29,459.4 lbs milk. Due Nov. 25 by **Carnation Renown,** National Grand Champion son of Imperial.

2. CARNATION HAZELWOOD BONNIE INKA

Born May 24, 1940
Another Peerless daughter, out of Carnation Bonnie Masterpiece, with 767 lbs fat at 4½ yrs. She a daughter of the All-American Masterpiece bull from an All-American daughter of Sir Inka May with 847 lbs fat.
Due Nov. 25 by **Carnation Renown.**

3. CARNATION BESSIE MODEL

Born June 14, 1940
A daughter of the famed All-American Aged Bull, Carnation Matador Masterpiece from one of the most promising daughters of Governor of Carnation.
Due Dec. 15 by **Carnation Governor Imperial.**

4. CARNATION JOSEPHINE LUCY MAY

Born Aug. 7, 1940
A daughter of Carnation Peerless Creamelle from a Sir Inka May that is a great prospect for a large record, her dam a 1000-lb fat daughter of Matador Segis Ormsby.
Due Feb. 28 by **Governor of Carnation.**

STUDY THEIR PEDIGREES IN THE CATALOG
And Look Them Over at the Sale

CARNATION MILK FARMS
1510-B Stuart Bldg.
Seattle, Washington

Carnation Milk Farms

HOLSTEIN-FRIESIAN WORLD

VOL. XXXIX OCTOBER 24, 1942 NO. 22

Show Window Sale Averages $538

Lorch Bull Top at $2300—Osborndale Tops Female Section at $1150

Catalog Analysis

*42 Females 2 years and over	$20875	$497.02
2 Bred Yearlings	710	355.00
2 Open Yearlings	455	227.50
16 Bulls	11325	707.81
62 Head sold	$33365	$538.14

(*includes 14 bred 2-year-olds—average $523.93)

The Show Window Sale, held October 12, at Elkhorn, Wis., under management of A. W. Petersen, proved to be a smashing success with 62 head selling for $33,365, an average of $538. This is the highest average consignment sale in our breed since 1931. It was a perfect Indian summer day and the "round pavilion" was comfortably filled with interested breeders. A large part of the offering was taken by Illinois and Wisconsin buyers with a number of tops going to Ohio, Pennsylvania, Indiana, Michigan and South Carolina, and one on a cable bid from Argentina. Prospective buyers from a number of other states were present, including a delegation from North Carolina, but did not make the buyers' list.

The cattle lined up to all advance notices as to quality and were a thorough going credit to all concerned.

Top of the sale was the outstanding 2-year-old bull, Skylark Pride Perfection Fobes, consigned by Clarence Lorch, Rochester, Minn. This Stewart-bred bull, a son of Sunbeam Pride Transmitter, from a 977-lb. 4-year-old daughter of a 906-lb., 4-year-old and presenting a pedigree bristling with high production and high test, was so highly regarded by Paul Stewart that he had brought him back for additional service under lease. Bidding was keen, finally settling down to a duel between Leo. P. Dwyer, Barrington, Ill., the eventual purchaser, and White Oaks and Cornell Farms of Illinois, who were joining forces for a joint purchase. The final price was $2300. Second high price of the day was $1300 for the beautiful Maytag calf, Maytag Fobes Pontiac, with as complete a 4% pedigree as the breed affords. Mr. E. T. McClure purchased him for the South Carolina State Hospital, Columbia, S. C.

Top price for females was $1150 for the Osborndale cow, Osborndale Mabel Inka Ormsby. She had recently completed an 825-lb. 3X record, and was due in January by the Spitfire bull. She was the last born daughter of Sir Bess Ormsby May and was out of Osborndale Flora Pontiac Inka May, an All-American daughter of Sir Piebe Inka May Fayne. Arthur Puls, Allenton, Wis., was the buyer, having an eye to a future herd sire to follow his present Osborndale-bred bull.

Another $1150 price was secured for the Pabst-bred bull, Pabst Premier Luke, a son of Pabst Sir Paul Premier from the Lucy family at Pabst Farms. He went on a cable bid from Dr. Enrique Hardoy, Buenos Aires, Argentina.

Perhaps the bargain of the sale was the 6-year-old bull, Montvic Bonheur Chieftain, full brother of Pathfinder, offered by Bellevue Farms, Maryland. It had generally been expected he would top the sale. While he has no long list of tested daughters as yet, they are developing satisfactorily with udders entirely characteristic of this great family. He will have a great oppor-

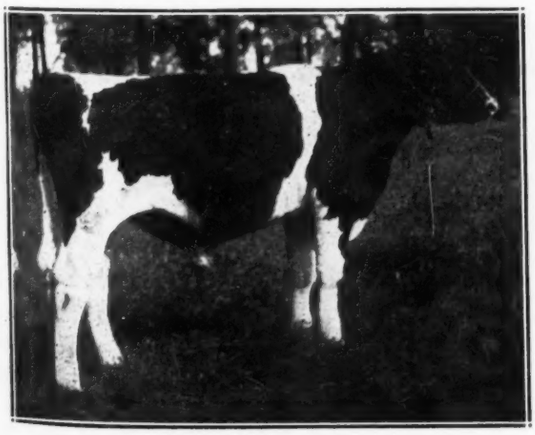

MAYTAG FOBES PONTIAC
Second high at $1,300, Maytag Dairy Farms, Inc., to South Carolina State Hospital.

SKYLARK PRIDE PERFECTION FOBES
Topped the sale at $2,300, Clarence Lorch to Leo P. Dwyer, Barrington, Ill.

PABST PREMIER LUKE
Sold for $1,150, Pabst Farms to Dr. Enrique Hardoy, Buenos Aires, Argentina.

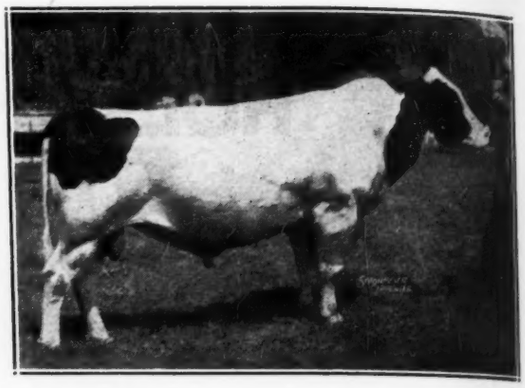

MONTVIC BONHEUR CHIEFTAIN
Sold for $1,100, Bellevue Farms to Ravenglen and Hogan & Merchant.

tunity in his new home, the purchaser being Ravenglen Farm, Antioch, Ill., and their neighbors, Hogan & Merchant, Waukegan, Ill. The price was $1100.

Another 4-figure price was reached on the lovely Carnation heifer, Carnation Pontiac Ormsby, taken at $1075 by W. H. Schendorf, Chicago. She is a daughter of Governor of Carnation from a 1034-lb. daughter of Matador Segis Ormsby; next dam, an All-American 839-lb. daughter of Sir Inka May. Carnation, incidentally, won the price for high averaging consignment of three head or more, their four averaging $887.50.

The Paul Stewart consignment of five head averaged $620, headed by the great producing show cow, Miss Pride Model Lass, taken at $1050 by Pond Gate Farm, Dundee, Ill.

Another headliner that sold conservatively was Osborndale Tovarich Champion, Osborndale entry, selling at $925. A son of "Tovarich", his dam is the 992-lb., 4½-year-old daughter of Sir Bess Ormsby May and Lady Ormsby Fobes Educator (1041.9 lbs.). G. A. LaMunion, formerly of Osborndale and who milked the dam on test, was the purchaser. LaMunion is now manager of Du Page River Farm at Joliet, Ill., and while purchased personally, will have immediate service at DuPage River Farm.

Carnation Field Marshall, a son of Governor of Carnation from a 994-lb. "Sandy" daughter, consigned by Carnation, was a good buy at $900, going to John S. Kapral, Sheridan, Mich. Dr. F. M. Reed, Kewaunee, Ill., paid $810 for Carnation Dunloggin, 6-year-old 1000-lb. son of Matador Segis Ormsby, formerly in service at Dunloggin and Essex Farms in Maryland, the latter being the sellers here.

Chicago area buyers took full advantage of these fine offerings brought to their doorstep. In addition to those mentioned, notable buyers were J. P. O'Connell of Chicago, who secured 4 head for $1950, including the great young Stewart bull, Sir Lillian Dominator at $750; Mrs. C. Groverman Ellis of Killybracken Farm, Wayne, Ill., whose purchases included a Carnation heifer by Chieftain, out of a 955-lb. full sister of Inka the Great, at $875; Du Page River Farm, Joliet, Ill.; Jas. McManus, Jr., of Chicago, and finally a newcomer in the Holstein ranks, Curtis Candy Co., of Chicago. This nationally known outfit has recently concluded the purchase of seven outstanding good farms in the Chicago area, and plans to develop top flight herds of Holsteins, Guernseys, Swiss and Angus cattle. Delbert Kingston, of Waukesha, Wis., well known in the purebred dairy cattle breeding fraternity, has been selected to manage the enterprise, and he made some very choice selections of females in this sale. His purchases totalled $3825 for 5 head, and included Pabst Barbetta Bessie, a daughter of the Barbetta bull, a great show prospect from Pabst-Knutson, at $975; Excelsior Hark King from John R. Logan & Son, Seward, Ill., at $950. The show men rated her the best uddered cow in the sale and bid accordingly. Another choice one was Dean Ormsby Peach 3d, from Geo. Howard & Sons, Wis., for $875, a great 2-year-old recently fresh. Other foundation purchases were a pair from Paul Stewart at $525 and $500. These animals are to be added to the nucleus of the herd of Bernard Brothers, whose farm and herd complete were purchased as a part of the foundation set-up.

Bidding was snappy, particularly after the sale began to pick up momentum, and every detail run smoothly. Manager A. W. Petersen was master of ceremonies, with Mack, Smith and Walker as auctioneers. Howard Lehner and Jack Poynton divided the slip-running. Catalogs were from National, though Vid was "too busy with work" to get down to the sale.

Following is the list of buyers with details on animals selling above $250:

Leo P. Dwyer, Barrington, Ill.:
Male, Skylark Pride Perfection Fobes 798226 (2-27-40) .$2300
(Clarence Lorch, Rochester, Minn.)
South Carolina State Hospital, Columbia, S. C.:
Male, Maytag Fobes Pontiac 843134 (11-9-41) 1300
(Maytag Dairy Farms, Inc., Newton, Iowa)
Dr. Enrique Hardoy, Buenos Aires, Argentina:
Male, Pabst Premier Luke 832579 (8-29-41) 1150
(Pabst Farms, Oconomowoc, Wis.)
Arthur Puls, Allenton, Wis.:
Osborndale Mabel Inka Ormsby 1979878 (3-29-37) 1150
(Osborndale, Derby, Conn.)
Ravenglen and Hogan & Merchant, Antioch & Waukegan, Ill.:
Male, Montvic Bonheur Chieftain 723557 (11-11-35) .. 1100
(Bellevue Farms, Hyattsville, Md.)
W. H. Schendorf, Chicago, Ill.:
Carnation Pontiac Ormsby 2121259 (5-8-40) 1075
(Carnation Milk Farms, Seattle, Wash.)
Wimbledon Gerben Empress 3d 2092072 (2-17-40) 330
(Wimbledon Farms, Annapolis, Md.)
Colfax Carnation Polkadot (2-22-41) 265
(Dunbar & Middleton, Colfax, Ind.)
Pond Gate Farm, Dundee, Ill.:
Miss Pride Model Lass 1958998 (1-1-37) 1050
(P. P. Stewart, Maynard, Iowa)
Pearl Ormsby Abbekerk Burke Fayne 2133608 (1-19-40) 350
(Howard Home Farm, Whitewater, Wis.)
Curtiss Candy Co., Chicago, Ill.:
Pabst Barbetta Bessie 2183694 (10-5-40) 975
(Pabst Knutson, Oconomowoc, Wis.)
Excelsior Hark King 2108240 (12-31-38) 950
(John R. Logan & Son, Seward, Ill.)
Dean Ormsby Peach 3d 2183100 (4-20-40) 875
(Geo. A. Howard & Sons, Dousman, Wis.)
Lady Perfection Skylark Ormsby 2055408 (12-5-38) 525
Hartog Korndyke Butter Girl (2-18-40) 500
(P. P. Stewart, Maynard, Iowa)
G. A. LaMunion & DuPage River Farms, Joliet, Ill.:
Male, Osborndale Tovarich Champion 846477 (4-26-42) 925
(Osborndale, Derby, Conn.)
Sowiscol Bessie Lorna Princess 2142774 (2-28-40) 300
(So. Wis. Colony & Tr. School, Union Grove, Wis.)
John S. Kapral, Sheridan, Mich.:
Male, Carnation Field Marshall 849709 (3-19-42) 900
(Carnation Milk Farms, Seattle, Wash.)
Mrs. C. Groverman Ellis, Wayne, Ill.:
Carnation Korndyke Cinderella 2164877 (7-30-40) 875
(Carnation Milk Farms, Seattle, Wash.)
Kariole Inka Ollie Segis 2129640 (9-20-38) 400
(Wilbur Ehredt, Evansville, Wis.)
Dr. F. M. Reed, Kewanee, Ill.:
Male, Carnation Dunloggin 724944 (1-2-36) 810
(Essex Farms, Lutherville, Md.)
J. P. O'Connell, Chicago, Ill.:
Male, Sir Lillian Dominator 836848 (11-25-41) 750
(P. P. Stewart, Maynard, Iowa)
Dougvic Pathfinder Prilly 2117533 (7-30-39) 440
(Douglas Knights, Sandwich, Ill.)
Oaklawn Ragapple Jean 2110404 (1-14-39) 400
(Ray Meeker & Son, Muncie, Ind.)
Pet Alcartra Superior 1894979 (9-17-36) 360
(Edwin Moffitt, Newton, Iowa)
Green Top Dairy Farm, Genoa, Ill.:
Carnation Perfection Inka Model 2102325 (1-31-40) 700
(Carnation Milk Farms, Seattle, Wash.)
Earl Hart, Cincinnatus, Ohio:

(Continued on page 16)

Some Show Window Tops

CARNATION FIELD MARSHALL
Sold for $900, Carnation Milk Farms to John S. Kapral, Sheridan, Mich.

MISS PRIDE MODEL LASS
Sold for $1,050, Paul P. Stewart to Pond Gate Farm, Dundee, Ill.

PABST BARBETTA BESSIE
Sold for $975, Pabst-Knutson to Curtis Candy Co., Chicago.

CARNATION PERFECTION INKA MODEL
Sold for $700, Carnation to Green Top Dairy Farm, Genoa, Ill.

THE GEORGE HOWARD HEIFERS
"Peach" to Curtis Candy Co., at $875; "Hyacinth" to Earl Hart, Cincinnatti, Ohio, at $725.

CARNATION DUNLOGGIN
Sold for $810, Essex Farms to Dr. F. M. Reed, Kewaunee, Ill.

A Wartime Program for United States Farmers

WILLIAM I. MYERS, Consultant War Savings Staff United States Treasury

(Dr. Myers is Head of Cornell University's School of Agricultural Economics, and Former Governor of the Farm Credit Administration)

FARMERS, like all other citizens, are anxious to do their full share in the Nation's war effort, including assistance in financing the war through the purchase of War Bonds. However, the farmer's problem is more difficult because, unlike the factory worker, he has to finance his own job as well as his home. The average investment per worker in United States farms is approximately the same as in industry. However, the capital required for plant and equipment used by the industrial worker is provided by investors, while the investment in farm, livestock and equipment is usually financed by the farm operator.

1. Maximum Production of Essential Foods and Fibers.

The first and most important job of farmers is the maximum production of essential foods and fibers for our armed forces, our allies and ourselves. Food production is of equal importance with the production of planes, guns, and ships. The requirements of our allies are increasing steadily. There is a critical need for all that we can possibly produce as long as the war lasts and at least a year or two thereafter. With increasing shortages of labor, machinery and farm supplies, the maximum efforts of farmers and their families will be required to meet these expanding demands.

In order to fulfill his obligation for maximum production of food, it is necessary for every farmer to develop and maintain an efficient farm business. As a result of the war, there has been a substantial increase in the requirements of working capital for efficient farm operation. This is partly due to higher prices and partly to the fact that adequate inventories of feed, fertilizer, spray materials and machine parts must be maintained in order to avoid delay at critical periods. It is good business to use the credit necessary for intensive operation but debts should be kept at the lowest point that will permit an efficient business. Conditions are favorable for enlarging a small farm business to efficient size if labor is available and it can be financed safely. However, it is unwise to use credit to enlarge farms beyond the size necessary for reasonable efficiency.

2. Get Debts in Shape.

The second job of farmers is to get their debts in shape by reducing excessive debts to a safe basis. There is no conflict between the reduction of debts and the War Bond Program. Income paid on debts does not compete with the war effort and hence does not contribute to inflation. Then, too, such payments are available for use by creditors or credit agencies for the purchase of War Bonds or other Government securities.

Every farmer, no matter how heavy his debts, will want to buy some War Bonds for the satisfaction of feeling that he is giving some direct financial aid to his country in this great emergency. However, in order to insure their continuing operations as food producers, heavily indebted farmers should use the major part of their increased incomes to reduce their debts to a conservative level so they can withstand bad years which may come later. After paying up delinquencies and extensions, if any, the next step is the reduction of excessive mortgage debts to a safe basis. Land Bank Commissioner loans and other emergency second mortgages should be paid off as rapidly as possible. Production loans should also be reduced to a conservative level.

It is equally important for farmers to get the debts of their co-operatives in shape. Efficient co-operatives are of vital importance in enabling farmers to meet the demands of the victory food program with war time shortages and restrictions. Co-operatives perform necessary services in marketing farm products and purchasing essential farm supplies that can be done most effectively by group action. As a result of the war the financial requirements of co-operatives have also increased substantially because of higher prices and the necessity of maintaining adequate inventories to meet transportation emergencies. In this period of higher farm incomes it is highly important to strengthen the financial position of essential farm co-operatives to withstand bad years. This can be done by reducing debts, by increasing their net worth through increased investment by members, or by building financial reserves through investment in War Bonds or other Government securities.

3. Invest in War Bonds to Help the Nation and to Build Financial Reserves.

The third job of farmers is to invest in War Bonds to help the Nation and to build financial reserves. Farmers who are out of debt can begin at once by investing all of their available income above necessary business and living expenses in War Bonds. The experience of the last war period indicates that such farmers will find greater security and satisfaction in the long run, in building financial reserves to protect their farms and their standard of living than in enlarging their holdings beyond the size necessary for efficient operation. The possible profit from the speculative purchase of farm land in periods of favorable prices and incomes is seldom worth the worry and the risk of losing all if a severe depression should follow. In addition, speculation in farm land is harmful to agriculture and to the Nation.

For farmers with moderate debts or who have reduced their financial obligations to a safe basis, patriotism and self-interest are served by investing in War Bonds to the limit of their available net incomes, postponing unnecessary expenses until after the war has been won.

The savings invested in War Bonds provide our Government with an important part of the funds required to meet the costs of this world-wide total war. Enormous expenditures are called for to provide men, planes, ships, guns, munitions and food for our armed forces and our allies. Taxes cannot be increased enough to meet these costs in full. It is imperative that farmers as well as other citizens should eliminate unnecessary expenditures and transfer these savings to their Government through investment in War Bonds.

During this war period the production of automobiles, farm tractors, combines and other machinery will be greatly reduced because of the need of steel and other critical materials for war purposes. A part of the money received by farmers for their products is pay for the wearing out of all types of farm equipment. It is **not income** but is a return of working capital which is being worn out. The money that would ordinarily be used to replace automobiles and farm equipment or to repair buildings and fences should be invested in War Bonds as a depreciation reserve which will be available for replacement after the war.

Many farm families will now have money available for the purchase of electric refrigerators or water systems, or other home equipment, or for the improvement of farm homes, but these facilities for comfortable living are not available. By investing the cost of the desired improvement in War Bonds it will be possible to insure their purchase when factories have changed back from the production of war goods to those of peace.

After debts have been reduced to a safe basis, it is safer and better for most farmers to build an adequate financial reserve through investment in War Bonds than to apply all available income on debts. If all income is applied on debts, it will probably be necessary to borrow again in order to replace tractors or automobiles or other farm machinery when they become available. At some times in the past it has been difficult to borrow especially when money was needed most, and these conditions may recur. A financial reserve in War Bonds is available **at any time for any purpose**—for the purchase of machinery, for the improvement of homes, for edu-

(Continued on page 16)

Wartime Rations for Young Calves

By DWIGHT ESPE and C. Y. CANNON, Iowa In Farm Science Reporters

A GOOD MANY Iowa farmers who have been in the habit of separating their milk on the farm, sending the cream to market and using the skimmilk for raising their calves and pigs have a new problem now. The demand for more cheese, more dried milk and more condensed milk for the army and navy and for our allies in the war has caused many Iowa dairy plants to start turning out these products instead of just butter.

If you happen to be one of those farmers who is confronted with the problem of raising calves now with a reduced supply of milk, you may be interested in some work we carried on here at the Iowa Station to try to find an economical and efficient substitute for milk.

We claim only partial success, because in our opinion no real substitute has ever been found for milk in calf feeding.

This past winter we have been trying out some simple milk supplements. Several kinds were tried, but one gave better results than the others. Because oatmeal is frequently fed to very young children, we used this as the principal ingredient of our successful ration. We then added 1 part linseed oilmeal for each 3 parts oatmeal along with a little salt, bone meal and vitamin supplement.

Here is how we fed these calves. The calves were allowed all the whole milk they needed until 3 weeks of age. This amounted to around 3-4 pound daily for each 10 pounds of live weight At 3 weeks of age the milk was reduced in amount and used in making a gruel. Enough boiling water was added to the oatmeal, with linseed oilmeal mixed in it, to make a thick paste, stirred and then cooled with 3 pounds of milk. The amount of gruel depended on the calf. In this experiment 80- to 90-pound calves were fed about a fifth of a pound of the mix (dry basis) twice a day. The milk in the gruel was gradually replaced with water so that the calves were receiving a milk-free gruel at 6 to 8 weeks of age, depending on the vigor of the calves.

A grain mix was accessible to the calves at all times. It consisted of 3 parts ground corn and 1 part wheat bran. They also received all of the best grade of alfalfa hay they would eat.

Gains and Growth

Holstein calves gained 1 pound a day during the 6 weeks of the trial (from the time they were 3 until 9 weeks of age). This is a normal rate of gain for calves of this age. Other breeds did equally as well although, of course, their rates of gain varied with the breed. Although not fat, the calves showed sufficient bloom to indicate a good healthy condition. Their alertness and activity also indicated plenty of vigor. A normal height at withers for their age was further proof that they had not been stunted by this minimum-milk plan of feeding.

Feeding Suggestions

The gruel method of feeding takes more time and requires more skill than the usual methods of feeding. However, it is the most satisfactory and economical method of rearing calves we have found when milk is scarce. Of course, we're assuming that skimmilk, whey, dry skimmilk, dry buttermilk and similar milk by-products have become scarce along with whole milk.

Oatmeal gruel as we fed it had two advantages over the other methods which we tried. The pouring of boiling water over the oatmeal mix tends to rupture the starch particles. The heated feed is not only more digestible but the calves like it better. Another advantage of heating is that this oatmeal gruel hardly ever scours calves even though fed in relatively large amounts. Scouring is frequently encountered with calf starters because the finely ground grains tend to escape into the intestine before they have been sufficiently digested.

Although oatmeal is considerably higher in price than ground oats it has several advantages over the unhulled grain. It contains only 2 percent fiber as compared with 10 to 12 percent for whole oats. Since calves have difficulty in handling roughage at this early age, large amounts of fiber are a detriment. Not only does too much fiber prevent the calf from obtaining the needed nutrients, but it very often causes the calf to scour.

The grain mix we used to supplement the gruel was also very low in fiber. However, the composition of the supplemental grain mix is not as important as its palatability because the calf is consuming relatively small amounts of it. When the calf is 6 to 8 weeks of age the original supplemental grain mixture should be changed to a regular growing grain mix. Many different feed mixtures have proved satisfactory for growing calves. We have used a mixture of 3 parts ground corn, 3 parts ground oats, 1 part bran and 1 part high protein concentrate (as ground soybeans), along with alfalfa hay, and found it quite satisfactory.

Although hay is almost one-third fiber, the consumption of large amounts of hay has several advantages. Bright alfalfa hay is high in carotene (provitamin A) and vitamin D, two very essential nutrients for the young calf. When hay is not available, fresh grass will take its place, providing plenty of carotene, while sunshine will replace vitamin D.

Home-Mix vs. Commercial

Commercial feed manufacturers are able to use a variety of feeds almost as readily as one or two ingredi-

(Continued on page 61)

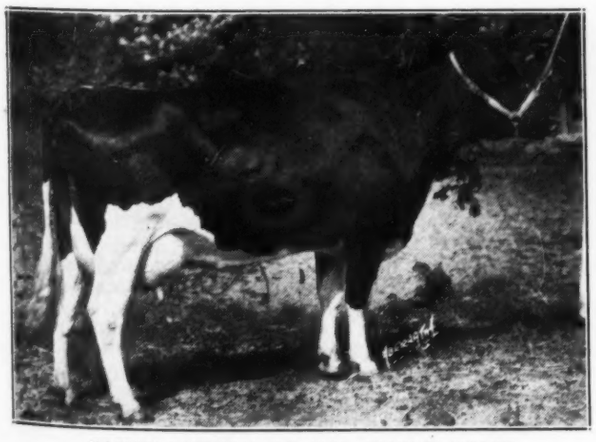

PANSY BURTON DE KOL BURKE 2131575
First prize three-year-old and champion Wisconsin cow at Wisconsin State Fair, third at Waterloo. Harvey A. Nelson, Union Grove, Wis.

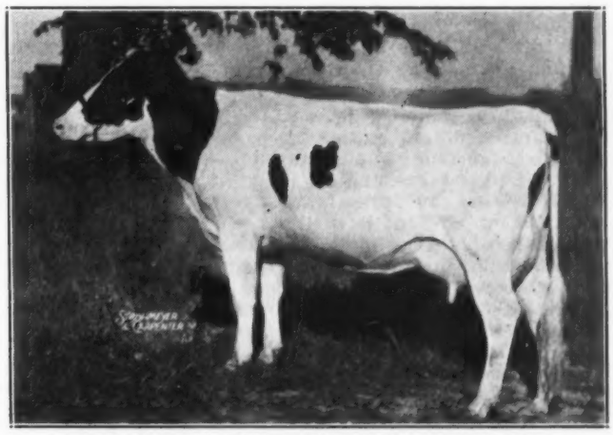

COLLEGE VIEW GOVERNOR MAUDE 443888 CHB
First prize two-year-old at Maryland State Fair. I. D. Myers & Son, Harrisonburg, Va.

The Blue Ribbon Sale

The U. S. National Sale series, started in 1926 under the sponsorship of W. L. Baird, Francis Darcey and R. E. Haeger, has played an important part in public sale history of the past decade and a half. Year after year, through good times and bad, these sales have carried on, since Bob Haeger's death, under the management of Baird & Darcey, offering to the public the best Holsteins obtainable. Some of the greatest names in Holstein History during this period have passed through these U. S. National rings to find new homes from which many of them have gone on to new triumphs in the show ring and in the test barn.

Since 1935, Baird and Darcey have made a practice of selecting from 60 to 75 head of the more sensational animals to sell the first day, which has been known as Blue Ribbon Day, followed by two days of regular U. S. National Sales in which are offered animals somewhat more of the commercial kind, but good profitable Holsteins that have proved attractive to all classes of buyers.

For the 1942 event, the Blue Ribbon Sale is scheduled for Monday, November 9, at Waukesha, Wis., followed by one day of U. S. National at Waukesha, and one at Watertown, to make a three-day sale of some 225 head, selected from leading herds in seven states and five Canadian provinces, all t. b. and Bang's tested, and a large number of them from Bang's certified herds that can go to any state.

The story of the sale is told in considerable detail in the 22 pages of sale advertising appearing elsewhere in this issue and no lover of fine Holsteins can read these advertising pages without a thrill of enthusiasm for the splendid array of top Holsteins that these progressive sale managers have persuaded the owners to consign. Attention is particularly directed to the two center pages of this magazine, on which are pictured or described some thirty of the bull offerings, which comprise about as grand a lot of herd sires and herd sire prospects as have even been brought together for any sale. Two of them are proven sires and others range in age from new-born babies to service age bulls from the best cows in some of the leading breeding establishments of North America.

It can probably be said with truth that more really great cows will be in the ring on Blue Ribbon Day than have been sold at any other sale of this series in recent years, perhaps more than in any other sale of this series. If we started mentioning names we would run beyond the limits of our space, but we recommend a careful study of the advertising and of the catalogs which will soon be ready.

These catalogs may be obtained by writing Mr. Baird at Waukesha, or Mr. Darcey at Watertown, the management making a nominal charge of 25c to insure prompt delivery. These catalogs will be well illustrated and will be of real interest to prospective buyers and students of Holstein blood lines.

Interested breeders are invited to inspect the offerings on Sunday, the day before the sale. A buffet supper will be sponsored by the Wisconsin State Association at the Avalon Hotel in Waukesha, on Monday evening, following Blue Ribbon Day, to which all are invited. As a service to buyers, Baird and Darcey have engaged a number of trucks for the use of buyers living at a reasonable distance, and they have also reserved a good number of freight and "Arms-Palace" cars for the use of more distant buyers. Mail and wire bids may be sent to either sale manager, or to V. B. Vye, Waukesha, Wis., whose National Pedigree Company produced the catalogs, or to M. S. Prescott, editor of **The World**, at Lacona, N. Y.

The Michigan State Sale

A State Sale series that has been growing in importance to the Holstein industry the last several years is the one sponsored by the Michigan Holstein-Friesian Association. The 23rd Michigan State Sale is scheduled for Thursday, November 5, in the beautiful new sale pavilion at Michigan State College, East Lansing, under the management of Hugh G. Aldrich of East Lansing, who has had this job for many years. Their sale last spring was one of the best State Sales sales of the season, with its average of $254 on 72 head, including club calves, and Mr. Aldrich reports that the current offering sets a new high in quality, blood lines, records and record backing.

This will be a sale of 100 head, selected from 35 of the best herds of the state, large and small, all t. b. accredited and negative and over one-third of the offerings coming from Bang's accredited herds, with many negative from Calf Vaccination. There will be at least 60 young cows and first calf heifers, half of them with records above 400 lbs. fat at 20 of them above 500 lbs. fat. A feature will be eight cows that have been officially classified Very Good, these eight with records averaging well over 500 lbs. fat. Dams of animals selling have records up to 824 lbs. fat and include many above 600 lbs. fat. Not more than a dozen bulls will be sold, all carefully selected for type, blood lines and record backing, several of them being from dams above 600 lbs. fat.

The sale management wishes to emphasize the fact that this will be a sale of truly foundation calibre, and one that should attract buyers from other states as well as from all over Michigan. Prospective buyers are invited to come early and look the offerings over in the morning. A hot lunch will be served at 11:15, and selling must start promptly at noon as the selling of 100 head constitutes quite a full afternoon's work. Free catalogs will be ready for mailing shortly, and inquiries should be addressed either to Sale Manager Aldrich or to Secretary Martin Buth, Jr., Comstock Park, Mich.

C. T. SHREVE SALE

C. T. Shreve, owner of Caroldale Farms, Damascus, Ohio, is selling 100 head from his herd on November 7, at the farm, under the management of the Ohio Holstein-Friesian Association. Mr. Shreve is retaining only his two herd sires, and their daughters. The senior sire, formerly in service at Osborndale Farm, Derby, Conn., is Rear Admiral Ormsby Fobes, 1008-lb. fat son of Admiral Ormsby Fobes Beechwood. The junior sire is Osborndale Admiral Fobes, whose dam is a record daughter of "Rear Admiral". Of the animals selling, 30 are in calf to "Rear Admiral" and 25 to the junior sire. There are also nine young sons, six ready for light service, sired by "Rear Admiral".

Of the 100 head selling, 91 are under 9 years of age, 37 are two- and three-year-olds. This herd has been in both DHIA and HIR, and over 50 of the cows selling have production records that average over 400 lbs. fat on 2X milking. The

herd is fully accredited for T. B. and Bangs, and the cattle will be eligible for entry into any state.

The sale will be held under cover at the main farm, one-half mile west of Damascus, Ohio, on U. S. route 62, halfway between Youngstown and Canton. 5½ miles west of Salem, Ohio. The sale will begin at 10:00, and lunch will be available at the farm. R. Austin Backus, Mexico, N. Y., will read the pedigrees, and the auctioneer is S. C. Sprunger.

SEELHOFF DISPERSAL

C. B. Smith, Pinconning, Mich., lists the dispersal of the Seelhoff Bros. herd under his management, for November 6, at the farm near Owosso, Mich. This will be a complete dispersal of the herd numbering 68 head. Included in the offering are three mature herd sires, headed by Lakefield Fobes Piebe 679328, one of the top proved sires of the state, now 9 years old, and with a Class B index of 782 lbs. fat, 18,480 lbs. milk. 4.23% test. His 13 HIR daughters average 576 lbs. fat, 3.65% test on a mature Class B basis. He is a son of Count Veeman Segis Piebe 19th from a daughter of Sir Bess Ormsby Fobes 34th. Sixteen daughters and four sons will be sold.

The second herd sire is 6-year-old Ionia Marathon Ormsby Queen, proven in HIR work, selling with 20 daughters and 9 sons. The third sire, Avaland Wimpy Carnation Duke, is sired by an 844-lb. fat son of the 1225-lb. fat "Gluck" cow by Governor of Carnation.

This herd has been in HIR work for three consecutive years, two-time milking. Last May it was officially classified by Ward Stevens, averaging over 80 points, and with one Excellent, five Very Good, and 12 Good Plus cows.

It will be a grand all-around opportunity on both young and proved bulls, and related females of all ages. Further information may be obtained by writing C. B. Smith, Pinconning, Mich.

NORTHERN INDIANA SALE

The Northern Indiana Breeders' Sale will be held Thursday, November 12 at the county fairgrounds, Goshen, Indiana. The offering totals 60 head and features the dispersal of the milking herd of Marvin Golden. This is a high producing herd, one which for several years has averaged from 480 to 510 lbs fat in D.H.I.A. on 2X milking. Eleven cows have records from 400 to 725 lbs fat, this top record being made by Belle Pontiac De Kol Fobes, the pride of the Golden herd. She has an average of over 580 lbs fat for her four consecutive years on test, with 3.8% average test. The bloodlines in this herd will be featured by daughters of the Indiana "Gold Medal" sire, Romeo Ormsby Korndyke Fobes and Ormsby Della Posch Chieftain. Also in this consignment are four sons of Lauxmont Admiral Rag Apple Della from high record dams.

The other consignors feature much this same breeding which is more or less a community project in Northern Indiana, with also a number of descendants of the Purdue Gold Medal sire, Man-O-War Captain. The sale will start at 12:00 noon, central war time, and lunch will be served on the grounds. T. H. Blosser of Goshen is sale manager.

PINE VIEW DISPERSAL

Jay Martin, Lisbon, N. Y., is offering his entire herd of 37 head of Montvics, to the highest bidders on Saturday, October 31. The featured attraction of this herd is the 6-year-old senior sire, Montvic Pathfinder 13th, a Pathfinder son from Montvic Rag Apple Meg, Canadian Excellent, 921-lb. fat, 3.9% daughter of Johanna Rag Apple Pabst. She is also from a daughter of old Lady Meg Posch, the foundation cow of one of the great families developed at Mount Victoria. "Meg" has three R.O.P.daughters that include Montvic Bonheur Meg B, the Franlo show cow and full sister to "13th". She is also the maternal granddam of Franlo's famed All-American, Montvic Bonheur Black Beauty.

Fourteen of his daughters sell with him, and all of the other females in the herd are bred to him. This herd has had to discontinue its testing program because of the inability to keep a tester in the DHIA. The cattle are high testers, and the Pathfinder 13th daughters are reported to be exceptionally well uddered, and well grown, and in fine condition. The herd is T.B. Accredited and all negative on the last Bang's test.

Mr. Martin is dispersing the herd because he has sold his Pine View Farm. The farm machinery will also be sold, and three horses that include a team of matched black Percherons that were grand champions at the Gouverneur Fair. The sale is under the management of E. J. Leamy, auctioneer, and will be held at the farm, four miles from Lisbon, N. Y., on the Ogdensburg-Massena highway.

149th EARLVILLE SALE

Austin Backus lists 125 head for his next sale at Earlville, N. Y., scheduled for Wednesday, November 4th. Fresh cows and close springers will be the feature attraction this time with a total of 100 animals ready to produce milk. There are also about 25 Canadian cows listed. Headline consignments are already in from many of the good Earlville consignors, including C. G. Wilcox, Norwich; Whitney Farm, Ilion; Elmer Marshfield, Marcellus; Van Horne Farms, Inc., Van Hornesville; Kent Whipple, Savannah; W. D. Morris & Sons, West Winfield; Erik Ogren, Sherburne; and Butterfly Farm, Mexico. The sale will start promptly at 10:00 a. m. Manager Backus will meet trains at either Syracuse or Utica by appointment, or handle mail or wire bids for the convenience of buyers who are unable to attend. From here it looks like another top quality Earlville Sale.

OHIO BREEDERS' SALE

October 28 (erroneously stated as the 23rd in our last issue) is the date of the first of two scheduled fall Ohio Breeders' Sales, to be held at the fair grounds at Wooster, O., under the management of the state association. The offering includes 80 head of hand picked ones, selected from the herds of 57 Ohio breeders. Sixty of these are cows, and 15 are near-service-aged bulls. This sale series has gained a fine reputation as a Holstein market place, and attracts buyers from several southern and eastern states.

LAKE CO. BREEDERS' SALE

Breeders of the Lake County (Indiana) Holstein Breeders' Association are holding their annual sale November 5 at the fair grounds at Crown Point, Ind. They offer 75 head, all T. B. and Bang's tested, selected from 12 Lake Co. herds. Included in the sale will be 45 cows fresh or close, with CTA records as high as 600 lbs fat, 20 heifers, and ten bulls of near service age from dams with records up to nearly 800 lbs fat.

Breeders in the Chicago area will find this sale handy to reach, Crown Point being only an hour-and-a-half from the city via the South Shore train (to Gary) and a bus from there to Crown Point, hourly service. George H. Neises, president of the association, or John H. Smith, both of Crown Point, can furnish further information to interested breeders.

BLOOMFIELD ESTATE DISPERSAL

The 100 registered Holsteins, the 385 acre farm and all the machinery, hay, ensilage, and other livestock (including two matched teams) in the estate of John J. Bloomfield, Truxton, N. Y., will be sold at auction Nov. 9 and 10, under the management of R. Austin Backus, Mexico, N. Y. The farm and equipment sell the 9th, the cattle the 10th. Both herd sires sell, including the 4-year-old grandson of Johanna Rag Apple Pabst, a 958-lb. 3.9% son of General Posch and full brother to Duke Wilson Posch. Forty daughters and sons sell with him.

H. H. JONES DISPERSING

At Cazenovia, N. Y., H. H. Jones will disperse his herd of 60 head on Saturday, October 31. Mr. Jones has been working with Holstein cattle for the last 35 years, and with the farm help situation so difficult he finds it impossible to continue alone. He is 73 years old.

The herd is practically 100% home bred, is blood tested and under calfhood vaccination. Featured will be 15 daughters and many granddaughters of a former herd sire, King Bessie 15th, as well as several daughters and granddaughters of King Echo Topsy Segis, proven sire used in the Jones and Karlen herds. The herd sire is selling, he by Carnation Ormsby Sandy and from a 506-lb fat 4.1% dam. Twenty daughters will be sold with him, and all of the other bred animals are carrying his calves.

R. Austin Backus, Mexico, N. Y., is the sale manager.

HOLSTEIN-FRIESIAN WORLD

Established 1904

Holstein-Friesian Register ..... Est. 1886
Black and White Record ..... Est. 1916

Published at Lacona, New York, Every Other Saturday by Holstein-Friesian World, Inc.

M. S. PRESCOTT, Editor
WM. A. PRESCOTT, Associate Editor
WM. THEODORE PRESCOTT, Assistant Editor

Subscription price for the United States $1.50 per year; Canada, $2.00 per year; in advance. Foreign subscriptions $2.50 a year.

The figures following the address on the wrapper of each paper indicate the month and the year to which the subscription is paid and answer the purpose of a receipt. All subscriptions are discontinued promptly upon expiration.

Advertising rates upon application.

News and advertising forms close ten days in advance of publication dates.

October 24, 1942

Future Publication Dates: Nov. 7, 21; Dec. 5, 19

Officers and Fieldmen

The Holstein-Friesian Association of America

President .....W. S. Moscrip, Lake Elmo, Minn.
Vice President ..... E. H. Ravenscroft, Antioch, Ill.
Secretary ..... H. W. Norton, Jr., Brattleboro, Vt.
Director of Extension .. Glen M. Householder, Brattleboro, Vt.

National Fieldmen

Allen N. Crissey, 360 Worthington St., Springfield, Mass.
E. M. Clark, 221 E. Lincoln Avenue, Wheaton, Ill.
Robert Geiger, 5400 Park Ave., Minneapolis, Minn.
Elmer A. Dawdy, Salina, Kansas
Ivan H. Loughary, 301 Corbett Bldg., Portland, Ore.

Full-Time State Fieldmen

W. D. Brown, New York H-F Ass'n., Ithaca, N. Y.
I. D. Hadley, Ohio H-F Ass'n., Wooster, Ohio
Clarence Lyons, Pa. Fed. of H-F Clubs, Strasburg, Pa.

Board of Directors

Terms Expire 1943: Paul P. Stewart, Maynard, Iowa; Harry M. Wood, Delavan, Ill.; H. O. Frederick, Ashtabula, Ohio; H. F. Schroeder, West Bend, Wis.

Terms Expire 1944: Owen D. Young, Van Hornesville, N. Y.; Grover G. Meyer, Basehor, Kans.; P. P. Van Nuys, Belle Mead, N. J.; S. B. Hall, Troutdale, Ore.

Terms Expire 1945: J. Homer Remsberg, Middletown, Md.; L. T. Winger, Trinidad, Colo.; H. J. Shaw, Sanford, Maine; John Wuethrich, Greenwood, Wis.

Terms Expire 1946: D. W. McLaury, Portlandville, N. Y.; M. D. Buth, Comstock Park, Mich.; A. B. Craig, Sewickley, Pa.; A. J. Lashbrook, Northfield, Minn.

Sale Calendar

Oct. 26—Auburndale, Wis., John C. **Kieffer Dispersal, Management** Baird & Darcey, Box 177, Waukesha, Wis.
Oct. 26-27—Lincoln, Nebr.—The Woodlawn Dispersal, A. W. Petersen, Mgr., Oconomowoc, Wis.
Oct. 28—Wooster, Ohio—First Breeders Sale, Ohio Holstein-Friesian Association, Sale Manager, Wooster, Ohio.
Oct. 28—Valley Falls, N. Y.—Frank A. Gifford Sale, R. Austin Backus, Sale Manager, Mexico, N. Y.
Oct. 29-30—Washington, Kansas., 5th Annual North Central Kansas Holstein Breeders Sale, G. R. Appleman, Mgr., Linn, Kansas.
Oct. 29—Brampton, Ont.—(Fairgrounds) 63d Breeders Combination Fall Special, A. B. Brubacher, Bridgeport, Ont., Mgr.
Oct. 30—McDonogh, Md., (McDonogh School) 11th **Maryland** Fall Holstein Sale, H. C. Barker, Sec'y., College Park, Md
Oct. 31—Lisbon, N. Y.—Dispersal Pine View Farm Herd, Jay Martin.
Oct. 31—Cazenovia, N. Y.—H. H. Jones Dispersal, management R. Austin Backus, Mexico, N. Y.
Nov. 4—Earlville, N. Y.—The 149th Earlville Sale, R. Austin Backus, Sale Manager, Mexico, N. Y.
Nov. 5—E. Lansing, Mich.—Michigan Semi-Annual State Sale, Martin Buth, Jr., Secretary, Comstock Park, Mich.
Nov. 5—Crown Point, Ind.—(Lake County Fairgrounds) **Lake County Holstein Breeders Consignment Sale**, John H. Smith, Sec'y.
Nov. 6—Owosso, Mich., Seeloff Bros. Dispersal, C. B. Smith, Auctioneer and Sale Manager, Pinconning, Mich.
Nov. 7—Damascus, Ohio,—C. T. Shreve **Dispersal of Milking** Herd, Management of Ohio H. F. Ass'n.
Nov. 9—Waukesha, Wis.—The Blue Ribbon Sale, Management W. L. Baird & Francis Darcey.
Nov. 9-10—Truxton, N. Y.—Dispersal John J. Bloomfield Estate, management R. Austin Backus, Mexico, N. Y.
Nov. 10—Waukesha, Wis.—The U. S. National, Management W. L. Baird & Francis Darcey.
Nov. 11—Watertown, Wis.—The U. S. National, Management W. L. Baird & Francis Darcey.
Nov. 12—Goshen, Ind., Northern Indiana Breeders Sale, T. H. Blosser, Mgr., Goshen, Ind.
Nov. 16—Middletown, Pa.—Grand View Farms Sale, C. S. Erb & Co.
Nov. 18—Elgin, Ill.—Frank W. Hopp Dispersal, Baird & Darcey, Mgrs., Waukesha, Wis.
Nov. 18—Wooster, Ohio—Second Breeders Sale, Ohio Holstein-Friesian Ass'n, Mgrs.
Nov. 24—Waterloo, Iowa—Iowa Holstein Breeders' Ass'n. Annual Fall Sale, E. M. Wright, Cor. Sec'y.
Dec. 9-10—Earlville, N. Y.—The Invitational Sale, R. Austin Backus, Sale Manager, Mexico, N. Y.

Facing Realities

PUBLIC relations of Agriculture were at a low ebb during the recent congressional battles on "parity prices." Farmers had a very bad press. We sense now a growing appreciation in the public mind that farmers are really doing a job to feed the nation, its armed forces and its allies, in the face of difficulties that no other industry would tackle so courageously—a feeling that farmers must get a price for the products that will permit them to hire labor to help with the job of food production. It is well that this situation is realized before it is too late. Food production is not something that can be turned on and off like a spigot.

Meeting the Challenge

As this is written at just past mid-October, the reports of early October sales are rolling in. And the story they tell is a pleasing and heartening one. The market is absorbing the biggest offering in 20 years, and calling for more.

The sale activity extends from Kansas and Nebraska—which are putting more Holsteins on the market than ever before in a comparable period of time—through the big Holstein states of the Mid-West and East, and south to Virginia.

Consignment sales of selected surplus are breaking records—herd dispersals are attracting their share of attention. While the records show a disturbingly large number of dairymen going out of business as a result of the farm labor situation, it still appears that in the breeder ranks there are two new men coming in for every one leaving. Total milk production continues to be up, although the market is gaining on it, and men who are situated to get the necessary help are putting on more cows and doing a job of it in keeping the total production figure up toward the goals that are asked.

Milk prices are going up. They must if production is to be maintained. Dairymen recognize that they must increase the efficiency of their herds, and that it is more profitable to keep fewer and better cows, better cared for. That program fits into the farm labor picture and it explains in part the great demand for registered and grade Holsteins now existing. Low producers and blemished cows are being culled in large numbers, while beef is so high, and the money is going back into better dairy animals. That's sound business. Milk markets are recognizing the fallacy of giving away so much excess butterfat in the form of super-high test milk without collecting adequate pay from the consumer for the extra cost of producing it. Army camps are wisely specifying 3.5% milk, recognizing the values below the cream line, too. No wonder then that Holsteins are in demand—that prices for our breed are advancing so steadily, backed by the double appeal of greater beef value as well as tremendously superior volume production of the milk that markets are now asking for.

Here are some preliminary sale figures, based upon auction sale returns that are not yet quite complete for the period. We have reports on 30 sales held during July, August, September and the first half of October. In these sales 1900 head were sold for a total of $435,000, for a general average of $229.00. Fairly complete reports on the first half year covered 57 sales in the U. S. in which 3985 head were sold for $811,586, an average of $203.66. Even at $25 a head increase (above a figure that was 15% over comparable figures of 1941), Holsteins still represent **the most cow for the money.**

Still ahead lie some of the most interesting sale events of the year, the 275-head Woodlawn Dispersal in Nebraska is on Monday and Tuesday of this coming week. Several important state sales are still to be heard from—

Michigan, which is definitely aiming high—and the second section of Ohio's double-barreled fall sale program—and the U. S. National in Wisconsin, with Blue Ribbon day pleased to have a mark like the Show Window's $538 average to shoot at. In this issue management and consignors have some rather spectacular evidence of their confidence that their best will be appreciated. Coming months will tell a further interesting story—and the Holstein industry can face it with confidence.

Mr. R. Odell Lindsay

MR. R. ODELL LINDSAY, Sr., former vice president of the Holstein-Friesian Association of America, died in late September at his home in High Point, N. C., following a stroke of paralysis, which he suffered a few days earlier. Mr. Lindsay was 61 years old and was a life long resident of North Carolina. He was prominent in industrial, church and civic activities and had developed one of the best known Holstein herds in the South. He was president of the Guilford Hosiery Mills and the Lindale Dairy Corp., and was a director of many other important industrial concerns. His interests were broad and included trusteeships for his church (the Wesley Memorial Methodist), a Methodist Children's Home, a hospital and Brevard College.

Born June 8, 1881, he was married on June 12, 1911, to Miss Ida Frances Gordon, who survives him together with a daughter, Mrs. John Austin, Jr., and a son, Lieut. R. Odell Lindsay, Jr., of the Royal Canadian Air Force, and a granddaughter. Seven brothers and two sisters also survive. Mr. Lindsay was an active force in promoting the Holstein industry in the South. He will be missed by a wide circle of friends.

The Cover

ON our front cover this time we give recognition to two of the outstanding Get of Sire groups of 1942, both winners in fast company this past season, one at Wisconsin State Fair, the other at Waterloo. The two groups did not come into competition with one another.

The Pabst Sensations

Gets of Carnation Sensation have been exhibited by Pabst Farms for the past ten years in major competition. A Sensation Get was Reserve All-American in 1937, another was All-American in 1938, and a third group was again Reserve All-American in 1939. Seven times during this period has a Get of Carnation Sensation been first at Wisconsin State Fair, including the last six years without a break. In addition to their seven wins at Wisconsin, these Gets have been first once at the National Dairy Show, four times at Waterloo, three times at Ohio and Michigan, twice at Minnesota and Illinois and one at Iowa, besides taking five seconds, three at Wisconsin, one at the National and one at Minnesota. This record of 23 firsts and five seconds in ten consecutive years of major competition, is one that few sires of any breed have ever approached.

The four cows in the 1942 group are, from the camera, Pabst Cascade Prilly Wayne (664 lbs. fat at 2 yrs.), grand champion at Minnesota 1937 and a member of the Reserve All-American Get that year; her full sister, Pabst Cascade Wayne (587.7 lbs. fat at 2 yrs.), whose winnings include third prize 4-yr.-old at Wisconsin in 1939; Pabst Cascade Colanthus (663.3 lbs. fat at 2 yrs.), grand champion at Wisconsin and Iowa 1937 and a member of the Reserve All-American Get that year as well as of the All-American Get of 1938; and Pabst Cascade Lucy (670.2 lbs. fat at 2 yrs.), senior champion at Ohio 1939, and member of the Reserve All-American Get that year and of the All-American Get of 1938. The four range in age from 8 to 10 years old.

The Stewart Transmitters

For our other cover subject we have selected the winning Get of Sire at Waterloo this year—bred, owned and exhibited by Paul P. Stewart, Maynard, Ia. They are sired by Mr. Stewart's senior herd bull, Sunbeam Pride Transmitter 754520, and consist of three milking 2-year-olds, his oldest daughters, now near the end of first lactation, and a senior yearling heifer. In class, two of the 2-year-olds placed third and eighth, and the yearling was fourth in her strong class. Sunbeam Pride Transmitter is a home-bred herd sire. He was by Sir Pride Superba, a son of Pride of Sir Piets, proved by Mr. Stewart, and his dam is a daughter of Sir Skylark Ormsby Fobes, the son of Mr. Stewart's famed 1000-lb. Sunbeam cow, out of an intense Tritomia-bred dam. There are generations of Stewart breeding here to give added significance to this winning. It was a son of Sunbeam Pride Transmitter that topped the recent Show Window Sale at $2300.

Milk Production and Distribution in War Time

The following resolution was unanimously adopted by the International Association of Milk Control Agencies held at Richmond, Virginia, on October 9, 1942.

The states represented and voting for the adoption of this resolution were as follows: Alabama, California, Florida, Georgia, Indiana, Maine, Massachusetts, New Jersey, New York, Oregon, Pennsylvania, Rhode Island, Vermont, and Virginia.

WHEREAS, It is the earnest desire of the members of this Association to assist in every way possible and to co-operate with the various state and federal government agencies concerned with the fluid milk industry in the successful prosecution of the war and the prevention of disastrous inflation, and

WHEREAS, The members of this Association have received reports concerning the economic situation confronting fluid milk producers in the various parts of the United States and Canada, which show:

(A) That there is a critical shortage of milkers and other dairy workers on farms in the United States because of higher wages being paid by shipyards, aircraft factories and other war industries, and because many dairy farm operators and their employees have been inducted or have enlisted in the armed forces;

(B) That the principal costs of fluid milk production such as feed and hired labor have continued to rise while wholesale and retail selling prices have been placed under ceilings, thus placing producers in an unfavorable position to recover these increased costs;

(C) That actual shortages of fluid milk and fluid cream exist in many sections of the United States and that much greater shortages are in prospect;

(D) That many dairy farmers have become discouraged because of the difficulties of obtaining help and the unsatisfactory price outlook and are selling their cows, many of which are being slaughtered and their production lost;

(E) That the present situation is so alarming that immediate remedial steps must be taken if a shortage of fluid milk approaching a national catastrophe is to be avoided and a reasonably adequate supply be preserved for the armed forces and civilians; and,

WHEREAS, There appears to have been much confusion and delay on the part of various governmental agencies both in developing policies and in taking necessary actions, and

WHEREAS, In contrast thereto it appears that prompt and effective steps have been taken by the governmental agencies of Canada, with the result that many of the foregoing problems have either been avoided or have been corrected.

NOW, THEREFORE, We, the members of the International Association of Milk Control Agencies do urgent-

ly recommend that the following steps be taken immediately:

(1) That the War Manpower Commission be requester to allocate all milkers and other essential dairy workers in fluid milk dairies to the present jobs.

(2) That the War Labor Board be requested to fix immediately the wages of all employees engaged in the production and distribution of fluid milk and that no adjustments in wages be allowed unless covered by appropriate adjustments in producer prices or distribution margins.

(3) That the Selective Service System be requested to adopt the policy of considering persons engaged in the production of fluid milk, either as operators or employees, as "necessary men" and to instruct the local draft boards to grant deferment to such persons for at least sufficient periods to permit training of replacements.

(4) That the Office of Price Administration and the Secretary of Agriculture jointly take immediate steps to control the price of all dairy feed, concentrates, hay and other supplies entering into the costs of fluid milk production.

(5) That the Office of Defense Transportation and the War Labor Board take immediate steps to co-operate with the several milk control agencies and milk distributors in eliminating all unnecessary transportation and milk delivery services, thereby releasing personnel for other more necessary activities.

(6) That the Office of Price Administration be requested to assist the State Milk Control Agencies to further "streamline" fluid milk distribution by the elimination of unnecessary services and by simplifying the number of qualities, package sizes and items of fluid milk and cream carried on wholesale and retail routes, and to support any other steps leading toward more economical and efficient fluid milk distributing methods.

(7) That the Office of Price Administration take immediate steps to adjust fluid milk prices so as to bring them into proper economic adjustment with present production and distribution costs: That the Office of Price Administration be advised that farmers generally are opposed to subsidies and prefer direct price increases and further — That once production and distribution costs are placed under definite control the price increases which will become necessary can be made in the best interest of all.

(8) That the United States Public Health Service and all other state and local agencies concerned be requested to relax all sanitary regulations which are not positively and directly necessary to the maintenance of a pure and wholesome fluid milk supply but that no steps be taken which would endanger public health.

(9) That the various Federal Government Agencies give careful consideration to the various policies and procedures taken by the Canadian Government to preserve their milk supply and to prevent inflation, and we urgently recommend that our Government adopt, insofar as practicable, the Canadian policies and procedures.

(10) That the War Production Board and the Office of Price Administration be requested to appoint a committee of fluid milk producers, representative of the various producing sections of the United States to consult and advise with them upon general policies affecting the production of fluid milk.

(11) That all Federal Agencies dealing with matters affecting the fluid milk industry be requested to take immediate steps to agree upon and to co-ordinate their policies and actions so that confusion and contradictions may be avoided and the industry may be enabled to co-ordinate its efforts fully toward the attainment of the common objectives.

(12) That a committee of five (5) members be appointed by the President of this Association to present these recommendations to the various agencies affected and to take all other steps necessary toward the attainment of the objectives herein set forth.

(13) That the members of this Association offer to the various Federal Agencies the assistance of their offices and personnel in assisting them in the solution of the many problems of fluid milk production and distribution.

(14) That the Secretary of this Association be instructed to send copies of this resolution to the president of the United States, to the Chief Co-ordinator, to the Rubber Administrator and to the following agencies:

War Production Board
Office of Price Administration
War Labor Board
War Manpower Commission
U. S. Department of Agriculture
Selective Service System, and
Office of Defense Transportation

And to all Senators and Representatives in Congress from the several states affected.

Show Window Sale Averages $538

(Continued from page 8)

Dean Ormsby Hyacinth 3d 2183101 (4-25-40) 725
(Geo. A. Howard & Sons, Dousman, Wis.)
Klassy Princess Canary 2059168 (2-22-39) 475
(Oosterhuis Farm, Oconomowoc, Wis.)
Popevale Cascade Floy 2199103 (8-17-39) 475
(Geo. W. Pop, Darien, Wis.)

Bull Ring No. 1, Kankakee, Ill.:
Male, Dougvic Pathfinder Butter Boy (11-29-41) 600
(Douglas Knights, Sandwich, Ill.)

St. Vincents Farm, Vincennes, Ind.:
Maywood Monpride Babe 2033245 (3-24-39) 565
(James Cornue, Hebron, Ill.)

O. E. Burleen, Chicago, Ill.:
Milkmaid Bonny Lassie 2194039 (10-18-40) 505
(Howard N. Lehner, Oconto Falls, Wis.)

Ravenglen Farms, Antioch, Ill.:
Montvic Chieftain Belle 1877672 (9-23-34) 525
(Douglas Knights, Sandwich, Ill.)

James McManus, Jr., Chicago, Ill.: (3)
Ilehamwood Empress Bess 2122579 (4-5-39) 500
(Pond Gate Farm, Dundee, Ill.)
Posch Pontiac Changeling 2236959 (7-28-40) 295
(Fagaly Bros., Fithian, Ill.)

Paul Jennings, Scranton, Pa.:
Bellevue Bonheur Rita 2167208 (12-14-39) 480
Bellevue Bonheur Serita 2177532 (4-13-40) 450
Bellevue Bonheur Patricia 2049784 (1-18-39) 350
(Bellevue Farms Dairy, Hyattsville, Md.)

R. L. Anderson, Whitewater, Wis.:
Sowiscol Bessie Ruby 2185096 (8-29-40) 425
(So. Wis. Colony Tr. School, Union Grove, Wis.)
Miss Mamsell Skylark 2065910 (12-5-38) 275
(P. P. Stewart, Maynard, Iowa)

Westphal Bros., Elkhorn, Wis.:
Male, Colfax Carnation Ormsby Madcap B (7-8-41) ... 260
(Dunbar & Middleton Farms, Colfax, Ind.)

A. M. Cornell, Winfield, Ill.:
Ecklora Juleann Flora Posch 2136519 (9-27-39) 425
(Edwin Moffitt, Newton, Iowa)
Minnie Beechwood Ormsby 2013272 (5-26-38) 410
(Albert C. Reeves, Dodgeville, Wis.)
SX Matador Prilly Piebe 2207784 (1-4-40) 275
(Essex Farms, Lutherville, Md.)

C. Smage Crystal Lake, Ill.:
Colfax Carnation Tarbaby 2079792 (6-27-39) 350
(Dunbar & Middleton Farms, Colfax, Ind.)

W. W. Robson, Crystal Lake, Ill.:
Male, Oostie King of Kings 789963 (2-5-40) 340
(Oosterhuis Farm, Oconomowoc, Wis.)

Ernest G. Johnson, Cobb, Wis.:
Rose Johanna Piebe Skylark 1884749 (4-2-36) 370
(Edwin Moffitt, Newton, Iowa)

Fred Hummel, Wasco, Ill.:
Fruit Ridge Creamelle Sylvia 2105623 (1-10-40) 250
(E. M. Arnos, Adrian, Mich.)

McKinstry Farm, Woodstock, Ill.:
Nectarlyn Walker Ann Glen 2184232 (10-5-40) 250
(Oosterhuis Farm, Oconomowoc, Wis.)

Other buyers included A. A. Maisten, McHenry, Ill.; Celia Sherwood Consley, Chicago; Wm. R. Stewart (no address); Robert Hunter, Chicago; Edwin Vorpagel, Burlington, Wis.; Geo. Kauber, Burlington, Wis.; Oscar Nelson, Cottage Grove, Wis.; Victor Grunnewald, Neshota, Wis.; Howard Peck, Burlington, Wis.; W. A. Sayre, Jefferson, Wis.; Robert R. Rosenbury, Rochester, Ind.

A Wartime Program for United States Farmers

(Continued from page 10)

cation of children, for unexpected hospital bills, or for the payment of taxes and debts. The slight difference in interest between the rate paid on debts and that received on War Bonds is a small price to pay for the insurance which such a financial reserve will provide.

4. War Bonds are the best form of financial reserve ever offered to United States farmers.

War Bonds are the promises to pay of the strongest government in the world. They are not transferable but the full investment will be repaid to the owner if needed at any time after sixty days from issue. If left for one year or more, interest will be received in addi-

(Continued on page 61)

CAN YOU QUALIFY?

When we award a Progressive Breeders' Registry certificate, this indicates:

1. A herd with a sound, continuous testing program.
2. A herd largely bred by the owner.
3. High production.
4. Outstanding type.
5. A herd with a health program.
6. A member of the National and State Associations.

The requirements are rigid, as indicated by the fact that only 43 breeders have qualified since the program was adopted in 1939. This adds to the honor roll of the achievement.

Let the Progressive Breeders' Registry be your goal. We will be glad to send detailed requirements on request.

The Extension Service
HOLSTEIN-FRIESIAN
ASSOCIATION of AMERICA

Brattleboro, Vermont

NEWS *of the* TRADE

MAYTAG SALES REPORTED

Mel Campbell writes from Maytag Dairy Farms that a recent visitor was C. P. Walters of Chicago, who purchased another bull for his Green Top Dairy Farm at Genoa, Ill., where Mr. Meyers is part owner and manager. He selected Posch Ormsby Fobes 40th, a 12 months old son of Posch Ormsby Fobes from Ormsby Man-O-War Lassie (736 lbs. fat), who was a member of the Borden exhibit at the New York World's Fair, and she a daughter of Empire Man-O-War Lassie (891 lbs. fat at 3 yrs.), a member of the Lassie Produce. This bull will be used on daughters of Man-O-War Fobes Posch 4th, the Maytag bull Mr. Walters purchased a year ago, as well as on some of the Maytag females purchased early this year.

A Dictator son out of a full sister to the bull just purchased by Mr. Walters, was selected by William G. Buss, Belmont, Wis. This bull, Sir Ormsby Fobes Dictator 48th, is from a dam that is making a nice 2-yr.-old record that will complete at least four generations of good record dams.

F. J. Ambrose, Postville, Iowa, bought Marathon Fobes Posch, who is a son of the All-American two-year-old of 1939, Lawnwood Marathon Laura, with 668 lbs. fat at 2½ yrs., and qualifying for the 305-day division. This calf is sired by Man-O-War Fobes Posch, son of Posch Ormsby Fobes from the old 902-lb. fat Betty cow.

FINE LIFETIME RECORDS AT VAN HORNE FARMS

Van Horne Farms, Vanhornesville, N. Y., which has just closed its fifth year of HIR testing and starting on its sixth year, reports that in this period they have developed six 100,000-lb cows that are all still active in the herd, and with three others which will cross the 100,000-lb mark in their present lactation. In fact, one of this number is already over the mark. All nine of these cows have been officially classified and they include five Excellent; one Very Good; one Good Plus and two Good.

The list with their officially accredited production totals may be of interest. All are home-bred. Four are sired by Creamelle Onyx Colantha, veteran senior herd sire; two by Dutchland Denver The Great; two by Van Horne Rag Apple Sarcastic. Here is the list:

V H Colantha Farmstead (G) 1479168	103,415
V H Denver Alberta (G) 7535671	120,905
VH Denver Abby (EX) 1535680	131,718
V H Sarcastic Amur (EX) 1609393	101,364
V H Onyx Paladin Aquin (EX) 1657933	109,336
V H Onyx Attila (GX) 1703701	101,297

HERMAN SCHMITZ IN WISCONSIN

Illinois breeders have lost a faithful wheelhorse in Herman J. Schmitz, who has moved to Monroe, Wis., after many years as superintendent of the herd at the Country Home for Convalescent Children at West Chicago, Ill. "Smitty" plans to enter the Holstein sales business on a direct breeder-to-buyer basis, making selections and acting as agent for Holstein purchasers. His many Holstein friends will join us in wishing him good luck in his new venture.

ATHLONE CALF TO BULL RING

T. E. Courtney, owner of Athlone Farm, De Kalb, Ill., reports the recent sale of a ten-months-old bull, Athlone Ormsby Sensation, to the Sangamon County Bull Owners Association. This young bull is a son of Posch Ormsby Fobes Again, a P. O. F. 11th bred former Athlone herd sire — 3-4 brother to Hope View Ionia Posch, 875-lb. fat show cow purchased by Pabst's Farms at a four figure price at one of the early Show Window Sales. The calf's dam is a great 13-year-old granddaughter of Ormsby Sensation, one of the greatest foundation cows in the Athlone herd. She has over 600 lbs. fat at 11 years, and has just completed a 12-year-old record of 614 lbs. fat, 3.9% test on two-time milking. She is classified "Very Good", and Mr. Courtney writes that she really looks more like a 6-year-old than a cow twice that age. Her bull calf should do breeders in the Sangamon section some real good.

SOCIETY NOTE

Montvic Lochinvar, former Mayor of Hudson Heights, Quebec, after a pleasant three months visit in the vicinity of Baltimore, Md., is now spending some time with friends at Derby, Conn., making the trip October 4, by motor.

NEW MILK RECORD IN ARGENTINA

LaMartona, Buenos Airies, Argentina, who maintain what is perhaps the largest herd of Holsteins in the world, report a new record recently completed by a daughter of Man-O-War Posch Marathon 738258. This heifer, Martona's Posch Queen (HBA 05712), freshening at 33 months of age made a record of 770 lbs fat, 26,514 lbs milk on 3X milking. The U S record for milk in this division is 23,836 lbs by the California heifer, Taylaker Ormsby Gettie Lutscke 2d. The sire is by Man-O-War 30th from DeCreamCo Posch Girl Colantha, a 1,061-lb and 29,000-lb 4-year-old dauphter of DeCreamCo Calamity Posch. The dam of the heifer is a daughter of King Bessie Ormsby Pietertje 53d, a King Bessie son purchased of Elmwood some years ago.

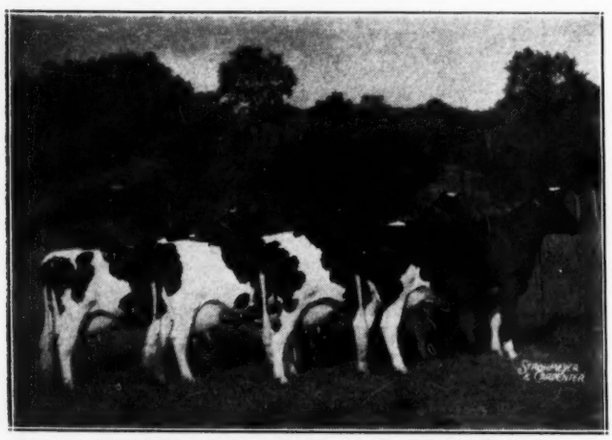

GET OF McDONOGH LIEUTENANT
Second prize Get of Sire at Maryland State Fair. McDonogh School, McDonogh, Md.

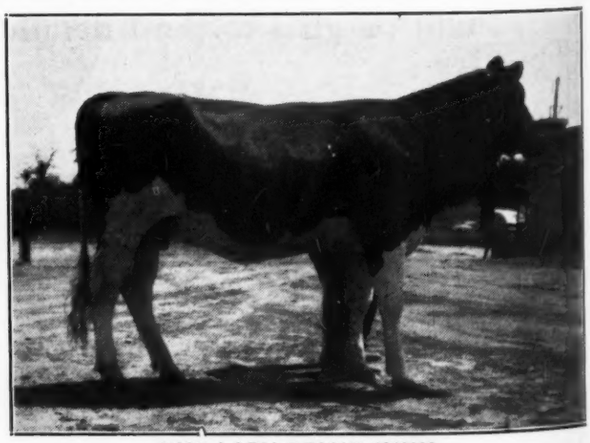

MISS LADY BESSIE 2243839
1st prize junior yearling, junior champion, Colorado State Fair, 1942. J. L. Gersick & Son, Pueblo, Colo.

PERSONIUS COW MAKES 827 LBS.

Genodale Pride Ormsby, six-year-old daughter of the Gold Medal sire, Winterthur Posch Ormsby Neptune, has recently completed a Herd Test record of 827.7 lbs. fat from 23,149 lbs. milk on 2X milking in the herd of Adrian T. Personius, Genoa, N. Y. She ranks fifth in her class among the nation's leaders in Herd Improvement Registry test. A year ago she stood fifth in the senior 4-year-old class with a record of 717.1 lbs. fat on 2X milking. A son of this great cow, sired by Cornell Ollie Lady Boy, proven paternal

GENODALE PRIDE ORMSBY 1802317
Daughter of Winterthur Posch Ormsby Neptune with 827.7 lbs. fat at 6 years on 2X milking, HIR, and 717 lbs. at 4 years. Owned by Adrian T. Personius, Genoa, N. Y.

brother to famed "Pride" and "Catherine" at Cornell University, is the present Personius junior herd sire. This great producer also has a full sister in the herd with a 658-lb. fat 2X record as a 4-year-old.

The "Neptune" bull, which Mr. Personius owns jointly with Cornell University, has been back in service in his herd now for nearly an entire breeding period. He writes that the four top animals which he purchased recently in the John Cobry dispersal were bought for the purpose of mating them to "Neptune". Three are daughters of that noted high index sire, Royal Colantha Wayne, purchased several years ago from Mr. Cobry by Fred Nutter and Harold Shaw of Maine, owners of two of the nation's highest developed herds.

MONTVIC BULL TO ILLINOIS

Elsewhere in this issue appears the announcement of Ravenglen Farms, Antioch, Ill. and Hogan & Merchant, Waukegan, Ill., of their joint purchase, in the recent Show Window Sale, of Montvic Chieftain Bonheur from Bellevue Farms of Maryland. This bull, whose first daughters are now completing excellent heifer records and with uniformerly beautiful udders, is a son of Montvic Chieftain from the four times All-American, Montvic Rag Apple Bonheur, in other words a full brother to Montvic Pathfinder.

In connection with this purchase, the following statement is presented by the joint owners:

"Both the Ravenglen and the Hogan & Merchant herds have been built largely on Bessie blood lines, with some of the best of other families added, and lately several top females of the Montvic Rag Apple blood line have been brought into both herds. The Bessies have for years been one of the breed's most popular families because of their ability to transmit heavy production with high test and the best in show type; and while the Red and Blue Books of the Holstein Friesian Association, and the show ring results over a long period of years have proven that the Bessies are 'tops' by a wide margin, we are striving for still further improvement.

"There are certain qualities possessed by the Montvic Rag Apples that can well be brought into any blood lines, and for that reason this bull has been brought into our breeding programs, as he not only has the best of that blood line but has proven his ability to transmit these qualities, and can thus bring these things into our herds far quicker and more surely than it can be done through our Rag Apple foundation females.

"He will not take the place of our other sires but will become a valued partner and helper which will make a combination which we believe will make for Better Holsteins."

ILLINOIS STATE SALE A SUCCESS

A wire from Chairman Ralph Nelson gives the following information regarding the outcome of the Illinois State Sale held October 17 at De Kalb, Ill.: "The females averaged $285; males $185.50. Top prize was $655 for the J. J. Cole cow; a Mooseheart heifer next at $600. Top bull, from the University of Illinois, sold for $300. Sixty-four animals weres old." Full report next time.

COMPLETES 14TH YEAR IN HIR

The Michigan Reformatory at Ionia, has recently completed its 14th consecutive year in Herd Test with a 501-lb. fat average on 45 head milked three times a day. This herd was one of the first in the country to go on test under HIR supervision and for the 14 consecutive years has made an average of 468.6 lbs. fat on over 50 animals. This ranks second among all the 13 and 14-year herds, and first for herds of its size. The highest individual record made during the past test year was 726 lbs. fat produced by Reformatory Miss Sylvia Aaggie, at 11 years of age.

RALPH GUST HERD HIGH

Thomas Dolohanty, fieldman for the Mt. Horeb, Wis., DHIA, reports that the 18-cow herd of Ralph Gust has completed its first year on test with an average production of 462.6 lbs fat from 14,174 lbs milk.

Pride of the herd is the "Bessie Rose" family, which has four generations in the herd. Bessie Rose Mercedes is the queen mother, with 553.5 lbs fat at 11 years of age. Her 5-year-old daughter, Rose Ormsby Inkarnation, made 492.7 lbs fat in 305 days, and her daughter, in turn, made 416.1 lbs in 297 days as a 2-year-old. The old cow is sired by Sir Bess Ormsby Fobes 75th, son of "Sir Bess" from a daughter of S. P. O. M. 41st. All of the records above were made on 2X milking.

MINNESOTA SALE AVERAGES $201

Fieldman Bob Geiger wires from Owatonna as we go to press that the Minnesota State Sale averaged $201 for 79 head, with a top of $450 for the Gilkey Farms bull and $400 for the Grahamholm 2-year-old heifer. Springers and fresh cows brought satisfactory prices and bulls sold extremely well, but unbred yearling heifers and heifer calves were not in demand. We hope to have a complete report next time.

RAVENGLEN BULL TO INDIANA

Ray Arnold reports the sale of another Ravenglen bull to Kukelhan Bros., Decatur, Ind., who select-

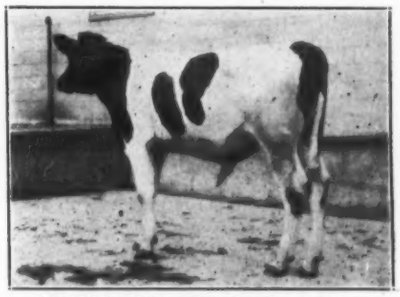

RAVENGLEN SENATOR LAURA
Sold by Ravenglen Farms, Antioch, Ill., to Kukelhan Bros., Decatur, Ind.

ed the show son of Senator from Laura Colanthus of Ravenglen that was advertised in the Ravenglen space in the **World** a few weeks back. The dam, a daughter of Emperor of Mooseheart, is now on test for the first time as a 5-yr.-old, and passed the 500-lb. mark in her first 224 days, promising around 700 lbs. fat on 3X. The second dam has 802 lbs. fat on 3X and with the five times All-American Senator as his sire, this young bull put up quite a pedigree. He is just the right age for the junior yearling class next year, a January calf, and will probably be seen in the shows of 1943.

Curtiss Candy Company, whose doings are now of special interest to every Holstein owner through their recent entry into our industry, has set up a significant campaign for their salesmen in connection with the current scrap collection program. Their salesmen number 800, and call on 150,000 food, grocery and confectionery retailers. Each salesman is pledged to pick up 50 lbs of small pieces of metal daily, which aggregates 100 tons weekly for this organization. Proceeds from the sale of this scrap will be donated to charitable and service organizations in the respective areas which cover nine mid-west states. Announcement of this patriotic salvage program is made by Otto Schnering, president of the company.

C. B. Smith, well known Holstein auctioneer of Pinconning, Michigan, reports that he recently had the unusual experience in a sale at Grand Blanc, Michigan, of selling a grade Holstein cow for $400.

Reed Sale Averages $213

Catalog Analysis

18	Females 2 yrs. or over	$4547.50	$252.64
1	Bred Yearling	165.00	165.00
3	Open Yearlings	515.00	171.66
8	Heifer Calves	1102.50	137.81
8	Bulls	1790.00	223.75
38	Head sold	$8120.00	$213.68

The dispersal of the Holstein herd of Ernest Reed and Sons, Lyons, Kansas, held at the farm, October 2, brought a total of $8120 for 38 head for a general average of $213.68. The top price of $650 was paid for the herd sire, Posch Ormsby Fobes 24th, by the Norfolk State Hospital, Norfolk, Neb. This bull is a 3-year-old son of P.O.F. from the 752-lb. fat daughter of the twice All-American, Empire Lassie Ormsby Maid, with 805 lbs. fat. The other two herd sires brought $230 and $190 respectively, the former a "Triune-Sir Billy" bred yearling from the Meierkord herd to the Nebraska Board of Control, Lincoln, and the other, a son of P.O.F. 24th, to Lewis M. Boyd, Larned, Kans.

The top female price was $400 paid for a 2-year-old daughter of Man-O-War Progressor 10th by G. A. Koch, Ellinwood, Kans. Frank Finkelstein, Hutchinson, Kans., bought two daughters of another former proven herd sire, Winterthur Great Judge Dad Quolk, one at $390 and the other at $350.

Eleven daughters of "Progressor 10th" averaged $230. Eighteen young heifers and bull calves by P. O. F. 24th, brought an average of $150. Four daughters of the Winterthur sire averaged $308.

The small but select offering was taken by 27 different breeders, five head going to Oklahoma, three to Colorado, two to Nebraska, with 22 Kansas breeders taking the other 28 head.

The animals bringing $250 or more are listed in detail below, with the complete list of purchasers:

Norfolk State Hospital, Norfolk, Nebr.:
Male, Posch Ormsby Fobes 24th 774627 (12-13-38) $650
G. A. Koch, Ellinwood, Kans. (2)
Thonyma Man-O-War Progressor Mary 2160018 (1-29-40) 400
Frank Finkelstein, Hutchinson, Kans.
Thonyma Great Judge Dad Dean 2001256 (1-6-38) 390
Thonyma Great Judge Dad Speckles 2045332 (6-5-37) 350
Chas. W. Summer, Langley, Kans.
Thonyma Colantha Kaan 1965752 (4-19-36) 300
Theo. Buhler, Assaria, Kans.
Thonyma Great Judge Dad Ruth 2001254 (12-29-37) 255
C. P. Regier, Peabody, Kans.
Thonyma Man-O-War Progressor Desire 2156948 (10-13-39) 270
Edgar J. Hedge, Sedwick, Kans.
Thonyma Man-O-War Progressor Alma 2143367 (7-5-39) 300
Irwin Smith, Little River, Kans.
Thonyma Man-O-War Progressor Bess 2178078 (12-1-39) 250

Other buyers: (Kansas) Lewis M. Boyd, Larned; John Stephens, Russell; Abe Thut, Harper; J. P. Rishel, Larned; Jack Carlin, Salina; Geo. Worth and Lew Miller, Hutchinson; St. Joseph's Home, Abilene; G. R. Appleman, Linn; E. E. Giles, Larned; Leland Janssen, Geneseo; J. H. Mueller, Halstead; Phil J. Stuckey, Pretty Prairie; Hollace Newell, Stafford; Blake Wilson, El Dorado; Don Shaffer, Sterling.

Nebraska Board of Control, Lincoln, Nebr.; J. H. Johnston, La Junta, Colorado; T. A. Foster, Norman, Oklahoma; Arthur McGrew, Nordin, Oklahoma.

Frank W. Hopp Dispersal

ELGIN, ILL.

Wednesday, Nov. 18, 1942

80 PUREBRED HOLSTEINS

Herd Average Over 400 lbs. Fat, 2X Milking

Milking herd composed of over 40 head; balance bred heifers, yearling heifers and calves.

Present herd sire is Rowsdale Realization whose first 3 daughters as 2-year-olds averaged 12,000 lbs milk, 527 lbs fat, with a 4.12% test. He is sired by Springbank Expectation from Pontiac Keyes Devries, with 699 lbs fat on 2X milking as a 2-year-old. She, in turn, is a daughter of the only cow in the world with 3 records that averaged over 1,000 lbs fat on 2X milking.

There are 12 daughters of Montvic Colanthus Abbekerk, son of Johanna Rag Apple Pabst, from Montvic Colantha Abbekerk, dam of the World Champion with 1,263 lbs fat and a 4.32% test. There will also be a number of granddaughters of this great bull, and a great many choice young cows of Admiral Ormsby Fobes breeding, a number of them sired by Fobes Beautymore Ormsby, grandson of Mercedes Ormsby Aaggie with 978 lbs fat.

Persons interested in type, production, breeding, will be interested in this herd.

WATCH FOR NEXT ISSUE

For further information write

BAIRD & DARCEY

Box 177 **Waukesha, Wis.**

A COUNTY AGENT TURNS FARMER

Under this title, Hoard's Dairyman presented in a recent issue an illustrated feature story of the work of Harold Shaw, Sanford, Maine, National Director from New England.

—O—

The best gotten up County Farm Bureau publication that reaches our desk is the monthly Onondaga County (N. Y.) Farm Bureau News. The current issue is 28 pages in size and carries excellent advertising support from business concerns of the county. Special effort is made to present interesting news reports from representatives of various sections of the county. They are doing a real job to build something of value and reader interest. It helps to build a live organization. County Agent Wendell Field, is editor, assisted by Associate Editors Leo Dillon and James I. Foster.

Wise Guy

Medical Officer—"Ever have any organic trouble?"

Recruit — "No, sir — I'm not musical."

MORVEN PARK SALE

The sale of the Morven Park herd of Holsteins and Guernseys, owned by the late Governor Westmoreland Davis, was held October 15 at Leesburg, Va. We do not have the complete sales list but Allen Crissey sends us the following report:

"The bull, Bellevue Urst Bonheur 827070 (Sire Montvic Bonheur Chieftain and Dam Bellevue Ormsby First Lady 2nd) which I selected just a year ago for Governor Westmoreland Davis of Leesburg, Va. at $550 in the Maryland Fall Sale at McDonogh School, sold yesterday

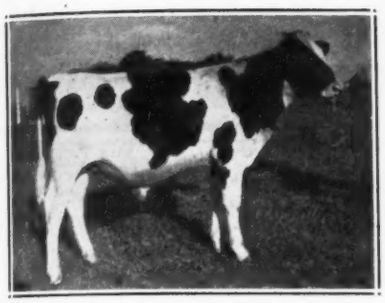

BELLEVUE URST BONHEUR 827070

Purchased in the Morven Park dispersal by F. W. McComb, Bluemont, Va., for $1550. This young bull is a son of Montvic Bonheur Chieftain from Bellevue Ormsby First Lady 2d, outstanding in-bred daughter of Ormsby Sensation 45th.

in the estate dispersal of the Governor's herd of $1550 to McComb Brothers, Bluemont, Va. As you doubtless know, McCombs already own a son of Johanna Rag Apple Pabst.

125 head sold yesterday at extraordinary prices, far outselling the recent Virginia State Sale for animals of similar quality. The Holsteins away outsold the Guernseys too, although the high cow was a Guernsey at $700.

Even the grade Holsteins sold high with at least a dozen above $200 and the top grade at $370. His purebred herd cost a year ago much less than it brought yesterday and the grades were estimated by Manager C. T. Rice to have brought nearly double their cost a year ago. The bull brought triple his cost."

HOLSTEINS TO ALABAMA

In Wisconsin last week we met a group of Alabama dairymen busily engaged in buying three carloads of grade Holsteins for immediate shipment. Milk is now retailing at 18 cents a quart in Mobile, and distributors are paying a flat base price of $4.80 per cwt and clamoring for more milk to supply the demand. They are asking producers for Holstein milk. Absence of pasture makes production costs high in that area, but Holsteins are apparently doing the job best now and are being brought down in large numbers from northern centers to meet the present demand for volume. These buyers were selecting Holsteins only.

Our idea of an understanding wife is one who has the pork chops ready when you come home from fishing.

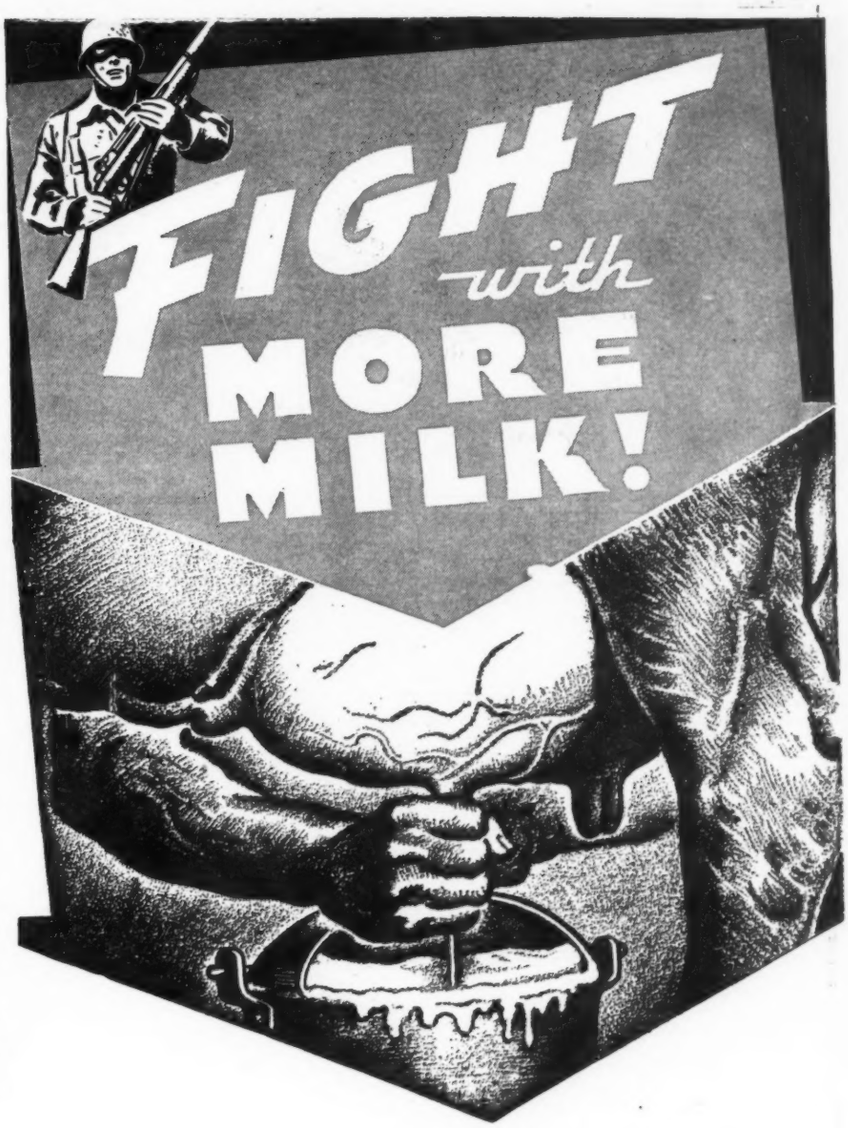

HELP YOUR COUNTRY WITH THE BEST PRODUCTION JOB YOU'VE EVER DONE!

YOU KNOW how your country needs more milk than ever before in history.

Purina would like to help you meet this need with a modern scientific plan that has helped many farmers produce more milk than ever before in their lives — the Purina Dairy Cycle Plan. It's a way of feeding and managing dry cows and milkers for maximum condition and production.

Mix your oats with Purina Bulky-Las for your dry cows. Build them up for high production after freshening. Mix your grain with Purina Cow Chow for the milking ration. This supplement contains proteins and minerals needed to balance your crops and to help keep your herd milking at capacity . . . and in top condition.

Don't let "too little and too late" hold you back from the kind of a production job you want . . . from the profits you can make from capacity production today. See your local Purina dealer with the Checkerboard Sign — *this very week.* Or write for dairy book giving complete information. PURINA MILLS, St. Louis, Mo.

PURINA DAIRY CHOWS

CAROLDA
DISPERSA

C. T. Shreve, O

Damascus . O

Saturday, November 7th—Damascus, Ohio

One hundred animals are selling —the entire herd with the exception of our two herd sires, Rear Admiral Ormsby Fobes and Osborndale Admiral Fobes, and their daughters. Fifty-five animals are being sold in calf to these two great sires which we are keeping with their daughters to form a select herd of our own breeding small enough to be handled with our available labor supply.

. . .

We purchased top cattle for the foundation of this herd, many of which were bred to high record sires when purchased. It is these foundation cows and their offspring which make up this remarkable sale offering. 91 head are under nine years of age, and 37 are two- and three-year-olds.

. . .

The herd has been tested both in DHIA and HIR, and over 50 cows have records that average above 400 lbs. fat on two-time milking. 21 are fresh or close up, with a number due in December.

. . .

We are selling nine young bulls sired by "Rear Admiral", six of

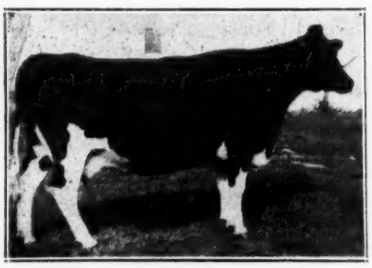

MARL LILLY KORNDYKE PONTIAC

Selling.
510.7 lbs. fat, 13,242 milk, 2X.
By Firestone Pontiac Tobe out of Lilly Daphne Korndyke.

CAROLDALE SEGIS MADGE PIETERTJE

Selling.
A strong heifer by Fultona King Hessie Success, out of Madge Segis Ormsby.

MARY CLOTHILDE PONTIAC ORMSBY

Selling.
503 lbs. fat, 14,102 milk, 2X.
By Ramona Sir Inka Pontiac, out of Mary Clothilde Ormsby Cornucopia.

A Bang Approved Holstein Foundation

SELLING 100 HEAD

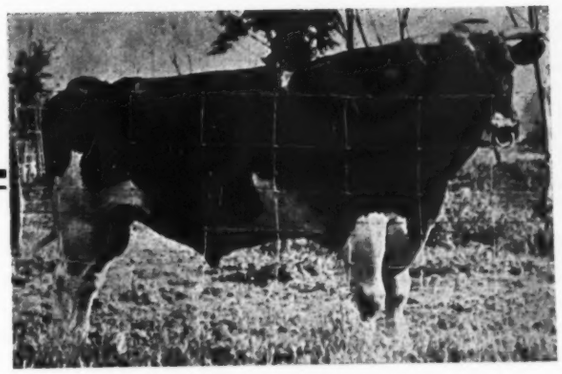

Rear Admiral Ormsby Fobes

Our senior herd sire (not selling). He is an inbred son of Admiral Ormsby Fobes Beechwood out of Vickery Ormsby Fobes, 1008-lbs fat, 3X. He is the result of the sire mated back to his own mother. He carries 50 per cent of the blood of Admiral Ormsby Fobes through three close crosses. His first four A. R. daughters have heifer records from 482 to 667 lbs fat, averaging 587.8 lbs, with 3.9% test.

. . .

Twenty-five head are bred to the junior sire, **Osborndale Admiral Fobes,** our son of "Tovarich" from a daughter of "Rear Admiral" with 482.9 lbs fat as a junior 2-year-old, and a great prospect for a large mature record. Five of his next six dams average 1051 lbs fat.

them ready for light service, and baby bulls by both sires.

. . .

The herd is fully accredited for T. B. and Bang's, and will have a new blood test within 30 days of the sale, making the entire offering eligible for entry into any state.

. . .

The sale will be held under cover at the main farm, ½ mile west of Damascus, Ohio, on U. S. route 62, halfway between Youngstown and Canton. 5½ miles west of Salem, Ohio. We will start promptly at 10:00 a. m., and lunch will be available at the farm.

MANAGED BY

Ohio Holstein-Friesian Association

152 W. Liberty St., Wooster, Ohio

R. Austin Backus, Pedigrees - C. S. Sprunger, Auctioneer

JOSEPHINE BURKE PARTHENEA

Selling.
552 lbs. fat, 14,148 milk, 2X.
By Carnation Royal Parthenea, out of Josephine Fobes Burke.

PETTIBONE ORMSBY LASSIE

Selling.
448 lbs. fat, 15,089 milk, 2X.
By Pettibone Ormsby Lad, out of Ormsby Hollyhock.

DELLA SEGIS OLLIE ORMSBY

Selling.
490 lbs. fat, 13664 milk, 2X.
By Ollie Inka, out of Daisy Fayne Piebe Segis.

Indiana State Sale

Catalog Analysis

15 females 2 years & over	$5570.00	$348.13
9 bred yearlings	1460.00	162.22
7 open yearlings	990.00	141.43
1 heifer calf	140.00	140.00
8 bulls	917.50	114.68
41	$9077.50	$221.40

The annual sale of consignments from good herds in Indiana was held in the sale pavilion at the Tippecanoe County Fair Grounds, Lafayette, Ind., on Oct. 5th, under the management of the Indiana Holstein-Friesian Ass'n.

The attendance was very good and the need of good cattle was illustrated by the good average. The cows of milking age averaged $348. Heifers were numerous and sold well. Altogether 37 head of females were sold for $8335.00 to average $225.27 with prices to $455.00 and 9 head over the $300.00 mark. Top price of $455.00 was paid for a Man-O-War Captain daughter and $150.00 for her 24-hour-old heifer calf, by Cornell Blend Commodore from the Purdue University herd. She went to Fagaly Bros., Fithian, Ill., the heifer calf went to one of Indiana's outstanding breeders, Clark Wm. Dellinger, Jeffersonville. George W. Schmidt, Michigan City, one of Indiana's new breeders selected the second high female for $400.00 from the nationally known Indiana herd of Ray Meeker & Son, Muncie. She and the third high animal $370.00 consigned by Kline & Schilling, Culver, Indiana, also an outstanding consignment of Glen L. Reed, Brook, making a total of $1,000.00 for the three head. Heaviest buyers in the sale were Newman Bros., Culver, 6 young females selected for $1020.00; Byron Legg, Windfall, purchased fourth high female for $355.00 from the consignment of Leonard Hibschman, Syracuse. Alonzo Welsh, New Ross, selected fifth high animal for $350.00 from Jesse Warmbrod, Kewanna. 9 bull calves were sold for a total of $797.00. Top 11-months-old bull consigned by Kline & Schilling, Culver, grandson of Carnation Peerless Creamelle, went to Marion Ferrand, Greencastle.

Following are the details of those selling for $250.00 or more and the complete list of buyers:

Fagaly Brothers, Fithian, Ill., (1)
Barbara Man-O-War Ormsby 1788484 (1-18-35) $455
(Purdue University, Lafayette, Ind.)

Geo. W. Schmidt, Michigan City, Ind.: (3)
Oaklawn Rag Apple 2137376 (3-2-40) 400
(Ray Meeker & Son, Muncie, Ind.)
K & S Carnation Mercedes 201085 (12-4-37) 370
(Kline & Schilling, Culver, Ind.)

Alonzo Welsh, New Ross, Ind. (4)
Canary Pontiac Cherry 2127463 (3-22-38) 350
(Jesse Warmbrod, Kewanna, Ind.)
Pansy Homestead Colantha De Kol 2180403 (5-3-40) 300
(Bridge and Ivey, Royal Center, Ind.)

Byron Legg, Windfall, Ind.: (2)
Miss Ormsby Burke Segis 1952874 (3-2-35) 355
(Leonard Hibschman, Syracuse Ind.)
Alderhurst Man-O-War Cynthia 2092260 (10-8-39) 300
(John Ummel, Jr., Elkhart, Ind.)

Clair A. Swonger, Kendallville, Ind.: (2)
Pansy Queen Korndyke 1937085 (12-30-36) 325
(Leonard Hibschman, Syracuse, Ind.)

Nelson Paul, Goshen, Ind.: (1)
(Male) Born July 25, 1942 325
(Glenn L. Reed, Brook, Ind.)

Carl Johnson, Russiaville, Ind.: (2)
Segis Homestead Bessie 2180406 (5-7-40) 305
(Bridge & Ivey, Royal Center, Ind.)

Other buyers were:
Marion Farrand, Greencastle; G. C. Arbogast, Selma; Earl J. Brooks, Greenfield; Truman S. Slabaugh, Kokomo; Wayne Whitehead, Carlos; Newman Brothers, Culver; G. H. Ginn, Rochester; Bridge & Ivey, Royal Center; Niles W. Slabough, Kokomo; Harry P. Serber, Roachdale; John Klevn, Indianapolis; Richard Hoffman, Jr., Greencastle; Webster Cavitt, Goshen; Carl Rudicel, Royal Center; Ray Smith, Pendleton; Robert Hoffman, Greencastle; R. V. Rothrock, Kendallville; Earl W. Johnson, Pierceton; Everett Miller, Logansport; Johnson & Vanator, Bourbon; A. B. Bolander, Muncie, all of Indiana, and Bernard Deitrick, Tiff's City, Ohio.

Pathfinder's Full Brother

COMES TO ILLINOIS

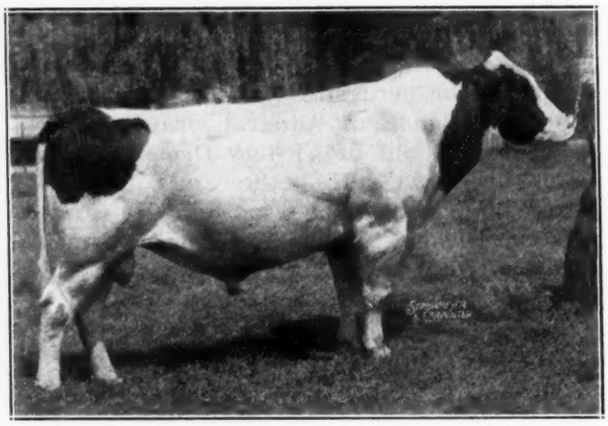

MONTVIC BONHEUR CHIEFTAIN
Proven son of Montvic Chieftain from the four times All-American, Montvic Rag Apple Bonheur.

WE are pleased to announce the joint purchase in the recent Show Window Sale of this great sire whose proving has been so well started at Bellevue Farms in Maryland. If you saw the advertising on this bull in the World preceding the sale, you know more about him than we can begin to tell you in this space, so we will just remind you to look again at that advertising which featured close-ups of the UDDERS of five of his first daughters to freshen.

AT RAVENGLEN he will be mated with a selected group of daughters of King Bessie Senator and others of the best cows in the herd.
HOGAN & MERCHANT will use him as their main herd sire in the new herd they are building on a high class foundation.

He will be used in both herds by Artificial Insemination
AND HIS ARTIFICIAL SERVICES WILL ALSO BE AVAILABLE
To Breeders who want the Best in RAG APPLE BLOOD
If interested, write for rates to R. A. Arnold at Ravenglen Farms, Antioch, Ill.

JOINT OWNERS

Ravenglen Farms: Hogan & Merchant
Antioch, Ill. Waukegan, Ill.

NEW AGR. DIRECTOR FOR WISCONSIN

Ralph Ammon, who has been doing a splendid job as Director of Wisconsin's State Board of Agriculture, has been granted a leave of absence to join the Prairie Farmer Publishing Co., Chicago. Herman Ihde, Chairman of the State Board of Agriculture, and prominent in agricultural affairs of the state, will be Acting Director during Mr. Ammon's absence.

NOVEMBER 3 is the date.

Owosso, Michigan is the place

Complete Dispersal **SEELHOFF BROTHERS' HERD**

68 HEAD Including three herd sires and 42 of their daughters and 15 of their sons, the entire offering bred on the farm except the herd sires and two females. The herd is Certified for Bang's, Classified for type, and tested for production in HIR. Every animal in the herd of milking age has an HIR record on 2X milking either completed or in progress, over half of them above 400 lbs fat and several over 500 lbs in less than ten months. Thirty head are officially classified (May 1942), averaging over 80 points with one Excellent, 5 Very Good and 12 Good Plus. Herd averages of 397 and 361 lbs, 20 cows, 2X milking, in HIR. The following three herd sires and their sons and daughters are selling:

Lakefield Fobes Piebe Selling with 16 daughters and four sons. A 9-year-old, and one of the top proved sires in Michigan, with a Class B index of 782 lbs fat, 4.23% test on 6 pairs. He increased fat and test on all daughters, and all are better individuals than their dams. His sire is Count Veeman Piebe 19th, his dam a 580-lb fat, 3.8 daughter of Sir Bess Ormsby Fobes 34th. Here is a rare proved sire bargain for some wide-awake breeder!

Ionia Marathon Ormsby Queen Selling with 20 daughters and nine sons. A 6½-year-old proved sire by a Gold Medal son of Marathon Bess Burke 32nd (he out of Wisconsin Fobes 6th). The dam is a 685-lb fat 3-year-old sired by a grandson of Ormsby Sensation from Reformatory Century Aaggie, one of the breed's leading lifetime producers. His daughters are uniformly better than their dams. He himself is classified "Very Good."

Avaland Wimpy Carnation Duke Selling with six daughters and two sons. Four years old, and sired by a grandson of Governor of Carnation from the 1225-lb fat Carnation Prospect Ormsby Gluck. His dam, with 681 lbs fat, 2X milking, has milked 118 lbs in one day, she being sired by a North Star bred bull.

Location Sale will begin at 11:30 A. M. at the farm, 8 miles northwest of Owosso, or 1½ miles west, 2 miles south, ½ mile west of Henderson, Mich.

For further information write to:

C. B. Smith, Sale Mgr. and Auctioneer — Pinconning, Mich.

Show Window Over the Top

CONGRATULATIONS to Art Petersen and all Show Window Sale consignors on the quality of the offerings in this sale, and the outcome of it. The average of $538 tops all consignment sale figures for our breed since the 1931 Royal Brentwood.

These results add striking testimony to the strength of the Holstein demand, and the ability of the market to absorb the unusually heavy offerings of the current season. One thing it proved again—there is never a surplus of top quality, and the public is ready and eager to pay a premium for such animals as a sound investment for future herd building.

CLASSIFIED SECTION

Editor, Holstein-Friesian World:

Greetings and Salutations! I have been following the articles on silage, calf-vaccination, and mastitis (and other articles too numerous to mention) with great interest and finally have to put in my two-cents worth. I don't believe that I saw sorgo and soybean silage mentioned. We tried it last year, and although, with heavy rains at first and very dry weather afterward, it got very weedy the cows gave the mixture their definite seal of approval over even good corn silage. This year we planted it again, and with a better and much cleaner stand, the prospects are very good for excellent silage.

We have been using the calf-vaccination since the spring of 1936, and for it being a case of neck meat or nothing, we are for it 100%. It has worked 100% for us and now there is nothing in the herd that hasn't been vaccinated as calves. At first we vaccinated everything until all animals had been treated, and then kept on with the calves. I am no authority on the subject, and at the time we gave our "vet" full permission to experiment, so it is him we owe our clean herd today.

Mastitis is another problem at times, altho cleaning up on Bang's and the use of Sulfanilamide has reduced it a great deal. A doctor I know suggests that the answer to mastitis may be individual serum, made from the bacteria that is causing the trouble in that particular animal or herd. He thinks that he has had considerable success with that method, and is working on it further.

And now to the main reason for this "battle with the typewriter." Is there no place for the tried or partly proven herd sire except the butcher-block? I believe that there is, but how to get him there is the question. Now we have a sire that will be five years old in November. He has six daughters who have made grand starts as two-year-olds, five yearling daughters, and eight calves in our herd, with another crop due. Only one of his daughters does not equal or better her dam and there might be an excuse for her although she is doing well, yet the answer is "If I only had a place to put him, or a way to handle him."

Today, in looking back over the August 1st issue of the World I noticed an ad "WANTED—Bull Any Age—Interested in tried bull—4 to 5 years old." Just what I have to offer, but I missed it until today, perhaps too late. Then I checked over the last two issues of the **World** and I now wonder if you don't have enough small ads besides your regular or display ads to have a regular classified ad page. A page to turn to to find what who has to sell and where. Your Breeders Directory is a big step in that direction but tucked in among adds for books, or balm, or news items, an occasional ad (occasional enough that they might often be missed) might be the answer to a breeder's SEARCH for what he wants. With rubber, gas, transportation, and time as short as they are, a classified page might help us breeders. I have written to several breeders who run display ads but they have been pretty well sold down (thru advertising) so advertising pays. We who do not have so much to sell that local ads will not do most of the time, have not got the idea of big-time or sustained advertising and a place to insert a small, specific, one or two time ad in a place designated for that and at a nominal fee, would be the answer for most of us.

I have at hand your BULL ISSUES of 1941 and 1942. They are works of art, and I keep them for reference, but they don't help me now. Now that the main breeding season is approaching, wouldn't there be enough bulls from breeding age to proved sires to merit a fall "annex" to the Bull Bargain Issue? Bulls for Sale or Trade?

I must admit that this brain-storm may not be feasible, but I had the idea, and just had to get it off my chest.

If you would be interested, I might be able to get a couple of pictures and a few facts for you, but I'm a dub at writing. At any rate I want you to know that I think the **World** is "tops" and that I wish you further success.

George L. Morris

Editor's Note: If readers would find a Classified Section useful, we will undertake to institute such a department. Would enough of you patronize it so that it could be carried on as a regular monthly or every-issue department?

★ Offering Several Groups of Females and Two Outstanding Small Herds in Entirety

AT PRIVATE SALE

We have listed for sale at private treaty several groups of females that must move before the herds go into winter quarters. Included is one lot of **fourteen young cows,** mostly fresh or due before midwinter, that made a 1941-42 **average of 447 lbs. fat in DHIA;** from a Certified and Accredited Herd . . . Priced to move in one lot.

Another lot of thirty heifers, calfhood vaccinated and negative, ranging in age from calves to long-bred yearlings and two-year-olds. Rich in Ormsby breeding and from high-producing DHIA dams.

Still another group of seventeen females, offered from one of the best herds in Chicagoland area, where dairy operations on two farms are being arranged to stable in single set of buildings. These are rich in **Ormsby** and **Carnation** bloodlines and bred to high-record sires.

The two small herds offered are of outstanding quality for foundation purposes, rich in **Ormsby** breeding and **proved show quality of the highest order.** One numbers twenty-two head; the other twenty-seven. Price advantage for moving as complete units, as sickness and death in family make closeouts desirable.

For further details and price, write us, indicating group interested in. Cattle are located in herds in several Middlewest states, so inspection must be arranged in advance.

A. W. Petersen
Oconomowoc, Wisconsin

HOLSTEIN MILK FLAVOR

Editor Holstein-Friesian World:

I should like to call attention to a factor which seems to be overlooked on discussions of our breed's milk, viz., variation of flavor between high and low testing cows.

My observation is confined to our own herd and I would like to hear of any other findings that have been made. However, we have noted for some time that the 3.2 to 3.6% cows give a sweeter milk and those over 3.9 show a definitely flat tendency. I have also tried comparing foremilk with the remainder from the same cow, with the same results. (all are purebred H. F. cattle).

If it can be definitely shown that moderate test carries a more sugary flavor, this might prove a most valuable sales point, particularly in times when we cannot use an unlimited amount of sugar in foods.

Someone has said that the trouble with milk prices is that we sell milk as a necessity not a luxury, and people will pay more for the luxuries, as noticed in the case of beer and cigarettes, even if they have to go without eating a time or two.

Perhaps the right approach is to talk up the superior flavor of "normal" Holstein test to make the public think they are getting around the rationing books, and leave the vitamin, mineral, and protein content for technical enthusiasts.

In fact we might jokingly foresee a "Black Market" for 2.6% milk at some future date when the artificial breeding boys have boosted the average to 4.5+.

R. P. Ernenwein

Verona Station, N. Y.

The Blue Ribbon Sale

MONDAY, NOV. 9

Waukesha, Wis.

Followed by

Regular U. S. National Sale

Tues., Nov. 10 — Waukesha, Wis.
Wed., Nov. 11 — Watertown, Wis.

225 HEAD

of

America's Best Holsteins

From Some of the Best Herds
In 7 States
And 5 Canadian Provinces

ALL T. B. ACCREDITED AND NEGATIVE

A Large Number from Certified Herds
Can Go to ANY State

Many of the Consignors have joined with the management to tell the story of the sale, so far as it can be done in pictures and cold print, on the following pages. The catalog will of course give further and more detailed information, and to all this let us add—**WHEN YOU SEE THE CATTLE, YOU WILL NOT BE DISAPPOINTED.**

Write Us for Catalog and Information

BAIRD & DARCEY, Sale Managers

Box 177 — Waukesha, Wis.

The "DARK HORSE" of the Sale

The Picture Does Not Half Tell the Story

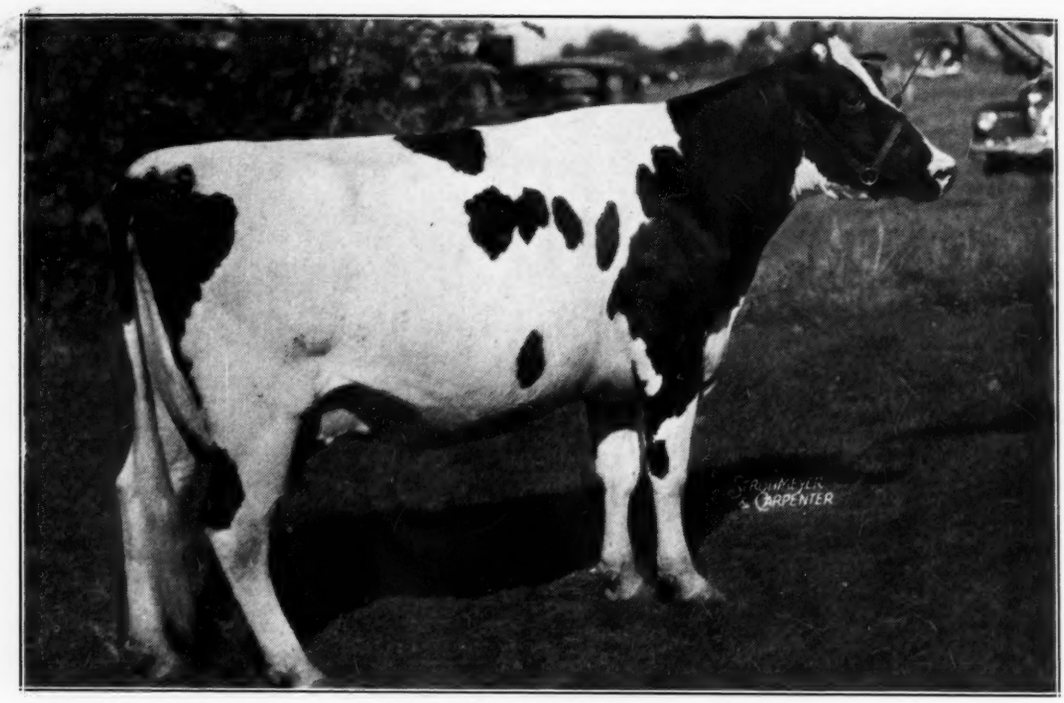

MARY PONTIAC HARTOG LEA 389082 CHB
Grand Champion at the Championship B & W Show at Ingersoll, Ont. 1942
NOW ON TEST WITH
Over 12,000 Lbs of 3.8% Milk in First 7 Months on 2X
A REAL PROSPECT FOR 1000 LBS FAT UNDER A. R. TESTING CONDITIONS
And Will Give SUNNY MEADOWS a Real Challenge in the Ring

Bred July 1 to Colony Wayne Sir Hello, grand champion bull at the Championship Show at Ingersoll and one of the great young sires of today.

ALSO CONSIGNING — A DAUGHTER OF SUNNY MEADOWS

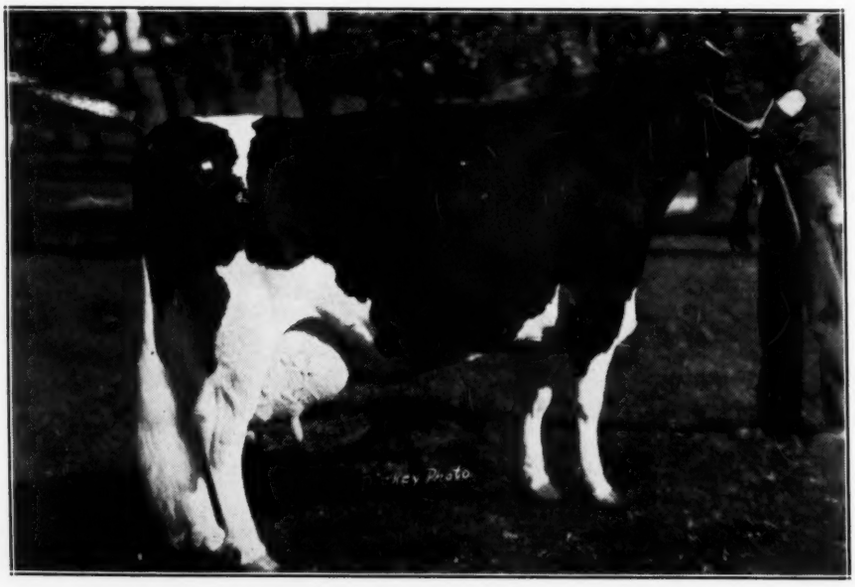

SUNNY MEADOWS RAG APPLE SEGIS LASS

SUNNY MEADOWS will be remembered as our great cow that we brought out as All-American 4-yr-old 1940 and Reserve All-American Aged Cow 1941. We sold her in the Blue Ribbon Sale of 1941 to Mr. Ravenscroft for $3,050 and we were proud to see her win Grand Champion at Waterloo and elsewhere for him this year.

Her Three-Year-Old Daughter
DE KOL RAG APPLE SEGIS
Sells in the Blue Ribbon Sale.

She has a 2-yr-old record of 417 lbs fat with 3.67% test on 2X and is due right after sale by Springbank Royal Chief.

Because of our love for this family, we reneged on our promise to Bill Baird to also consign a younger daughter of Sunny Meadows. We just could not let her go.

Selling 5 Other Select Animals of ECHO HARTOG MERCEDES Breeding

JAMES BROS.
Sarnia, Ont.

The Last Born Son of "Young Adaline"

GOES TO THE BLUE RIBBON SALE

HIS OWN DAM — "YOUNG ADALINE"

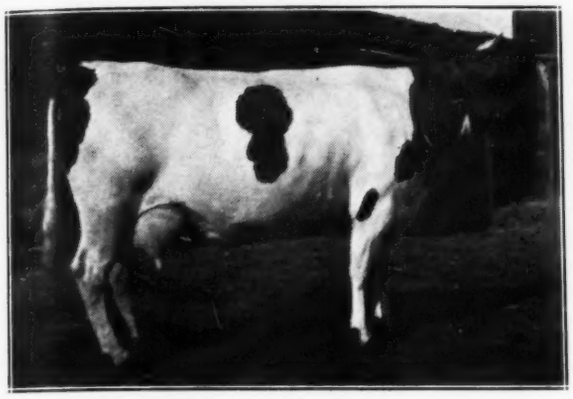

SPRINGBANK ARISTOCRAT ADALINE

At 2y	— 365d — 3X — 24608 M.	3.54%	874 F.
At 3½y	— 365d — 3X — 25558 M.	3.62%	925 F.
At 5y	— 365 — 3X — 25158 M.	3.85%	968 F.

She is world champion junior two-year-old on 3X and world champion for first three lactations on 3X. Her dam is the only cow to make two records above 1000 lbs fat and above 30,000 lbs milk on 3X. She and her dam are world champion dam and daughter on 3X milking.

HIS DAM'S DAM — "OLD ADALINE"

SPRINGBANK ABBEKERK ADALINE

At 2y	— 365d — 3X — 15156 M.	3.56%	539 F.
At 3y	— 365d — 3X — 20832 M.	3.67%	765 F.
At 4y	— 365d — 3X — 20360 M.	3.35%	683 F.
At 6y	— 365d — 3X — 30029 M.	3.60%	1081 F.
At 8y	— 365d — 3X — 30229 M.	3.78%	1144 F.
At 9y	— 365d — 3X — 28306 M.	3.35%	949 F.
At 11y	— 365d — 2X — 20427 M.	3.45%	705 F.
Total 7 Lact.	165339 M.	3.55%	5866 F.

See This Great Calf at Waukesha, November 9

He Is 10 Months Old — About Ready for Light Service

No bull ever had a greater dam and granddam than the pair pictured above. And the sire's side of his pedigree is likewise impressive. His sire is a son of one of our greatest cows of today, that just finished a 4-yr-old record on 2X of 835 lbs fat with 4.5% test. And his grandsire is a son of the world champion heifer on 2X with 1050 lbs fat at 4½ yrs.

HIS FIVE NEAREST DAMS AVERAGE — 25,599 M. 3.97% 1024.4 F.
This is a Real Herd Sire Opportunity

SPRINGBANK FARM — T. R. Dent, Woodstock, Ont.

THE SKELETON PEDIGREE BELOW GIVES A FEW OF THE MAIN FACTS ABOUT HIS BREEDING
For Further Details See More Complete Pedigree in the Catalog

SPRINGBANK RAG APPLE ABBEKERK
His dam and sire's dam have together made four records, all in heifer form and all on 2X milking that average:
21,737 M. 3.91% 849.5 F.

ELBRO MONTVIC ABBEKERK 116027
The records of his dam and sire's dam, both in heifer form, average:
25,636 M. 4.08% 1046.5 F.

MONTVIC RAG APPLE PIETJE
His 28 R O P daughters have 55 records averaging
13947 M. 3.92% 546.7 F.

POPULAR PONTIAC ABBEKERK
4½y—365d—2X—28292 M. 1050. F.
3y—365d—2X—23411 M. 786 F.
Both Canadian Champion records.

BETTY ORMSBY RE-ECHO 356731
At 4½y—365d—2X—18554 M. 4.50% 835 F.
At 3y —365d—2X—16660 M. 4.38% 727 F.

JIGGS RE-ECHO
4 R O P Daughters
A grandson of Highland Re-echo Sylvius.

CANARY ORMSBY EVERGREEN
2 R O P Daughters with 633 and 835 lbs fat.

SPRINGBANK ARISTOCRAT ADALINE
5y —365d—3X—25158 M. 3.85% 968 F.
3½y—365d—3X—25558 M. 3.62% 925 F.
2½y—365d—3X—24606 M. 3.54% 874 F.
World Champion 2-yr-old on 3X
World Champion for first three lactations on 3X

SPRINGBANK ARISTOCRAT 95520
His 20 R O P Daughters have made 37 records averaging:
17,310 M. 3.5% 606.5F.

SOO CANARY FINDERNE
His 47 R O P Daughters have 107 records averaging:
14278 M. 3.44% 491 F.

SPRINGBANK SNOW COUNTESS
World Champion Lifetimer
207,050 M. 4.37% 9062. F.

SPRINGBANK ABBEKERK ADALINE
Life record, 7 lactations:
165,339 M. 3.55% 5866 F.
(See records under her picture.)

ABBEKERK SYLVIUS LAD 13TH
27 tested daughters, two of which have made four records over 1000 lbs fat.

SPRINGBANK ADELAIDE (Ex)
23m—2X—13099 M. 3.68% 482 F.

Plan to Own this Great Son of "Young Adaline"

We also consign a Junior Yearling daughter of ARISTOCRAT from a good record dam
Safe in Calf to ELBRO KORNDYKE COMMANDER, Our Junior Herd Sire

The Greatest Mother of the

SENDS ONE OF HER TWIN SONS—

MONTVIC POSCH BONHEUR, the grand old brood cow that we purchased in the Mount Victoria Dispersal, freshened on August 23 with twin sons by Montvic Lochinvar. The darker colored one we are retaining for our own future herd sire—but as we cannot use them both, the one marked nearest like his dam is going in the Blue Ribbon Sale.

JUST A BABY—BUT WHAT A PROSPECT! Money could not have bought this bull except for the fact that he has a twin brother that we can keep.

Remember!
A Son of MONTVIC LOCHINVAR
From the Greatest Mother
Of the Mount Victoria Herd

HIS SIRE

MONTVIC LOCHINVAR

THE LIGHTER COLORED CALF SELLS IN THE SALE

MONTVIC POSCH BONHEUR and Twin Sons

The sire, MONTVIC LOCHINVAR, is the most talked of sire of the breed today. He sold in public sale for $4,400 for service in two of the foremost herds of the East; and 20 of his young offspring have sold in public sale for an average of over $1,600. Although sons of Lochinvar have sold as high as $5,200, we can truthfully say that no son of Lochinvar ever sold was from a greater dam for PROVEN BREEDING POWER than this marvelous old brood matron pictured above.

Study the pedigree on the opposite page and plan to own this remarkable young bull for your future herd sire.

Bancroft Acres

Glenn L. Bancroft **Flint, Michigan**

Here Are the Two Granddams of the Calf

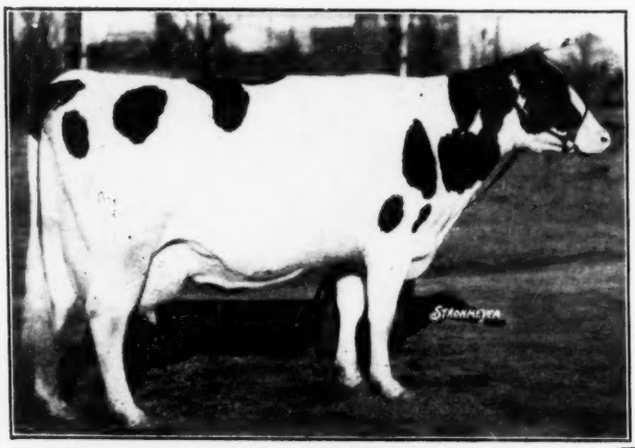

MONTVIC RAG APPLE BONHEUR (Dam's Dam)
Four Times All-American
Reserve All-Time All-American Aged Cow
At 6y — 365d — 3X — 21,264 M. 4.05% 862 F.
Dam of Montvic Pathfinder

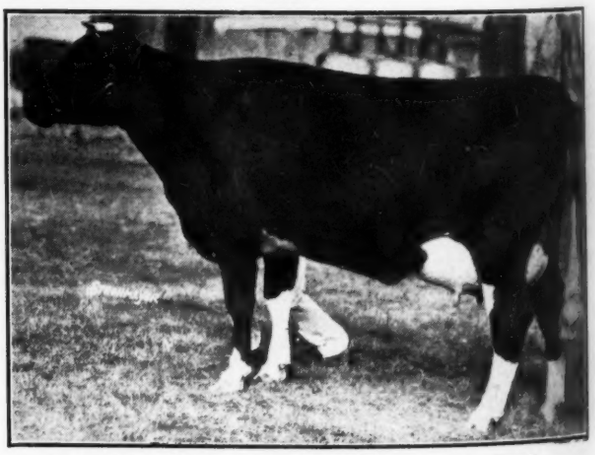

MONTVIC CHAMPION ABBEKERK (Sire's Dam)
Reserve All-American 3-yr-old 1935
Reserve Grand (to Bonheur) at the 1935 Royal
At 7y — 365d — 3X — 21,620 M. 4.19% 905 F.
Dam of Montvic Lochinvar.

the Mount Victoria Herd

SIRED BY LOCHINVAR—TO THE BLUE RIBBON SALE

"The Buy of the Year in Baby Bulls"

His Pedigree

SIRE

MONTVIC LOCHINVAR 129946
Sold in public sale for $4,400. Twenty of his offspring have sold in public sale for an average of over $1,600.
He was first prize two-year-old at the C.N.E. 1941 and had Honorable Mention for All-American Two-Year-Old. Also first prize junior yearling and junior champion at Quebec 1940.
His 54 nearest tested dams average 22,631.5 M. 3.77% 852.6 F.

DAM

MONTVIC POSCH BONHEUR 260277
Sold for $2,500 at 10 yrs old.
6y—305d—3X— 14173 M. 4.16% 589 F.
Dam of:
Montvic Bonheur Dale
Fat 305d (3X) 4y 777.0
Milk (4.45%) 17471.0
Montvic Bonheur Emily
Fat 305d (3X) 3y 725.0
Milk (4.13%) 17572.0
Montvic Bonheur Gale
Fat 365d (3X) 3y 588.0
Milk (4.40%) 13360.0
At the Mount Victoria Dispersal she and her four daughters and three maternal granddaughters sold for an average of $2,825, the highest averaging Cow Family of that great sale.

RAYMONDALE IDEAL SUCCESSOR 115346
First prize Sr. Yr. C.N.E. 1938
5 tested daughters, 4 from 550 to 614 lbs fat at 2 yrs.
At the Mount Victoria Dispersal his 12 offspring sold for an average of $1,812.50, including Lochinvar and his full sister at $4,400 each.
He sired both junior champions and the first prize Junior Get at Quebec 1940.

MONTVIC CHAMPION ABBEKERK 260278
Res. All-American 3-yr-old 1935
7y—365d—3X— 21620 M. 4.19% 905 F.
2y—365d—3X— 15381 M. 4.24% 652 F.
Dam of:
Montvic Duchess Abbekerk
Fat 305d (3X) 2y 597.0
Milk (3.87%) 15417.0
Her three offspring in the Mount Victoria Dispersal averaged $4,433.

MONTVIC POSCH RAG APPLE 90614
Sire of:
Posch Rag Apple Tessie
Fat 365d (3X) 8y 1080.2
Milk (4.1%) 26339.4
(New England Champion on 3X)
Has 17 daughters with DHIA records averaging 604 lbs fat and on 34 dam-daughter comarisons he raised the test by an average of .4%.
Full brother to General Posch and Montvic Pabst Rag Apple.

MONTVIC RAG APPLE BONHEUR 224761
Four Times All-American
Res. All-Time All-Am. Aged Cow
6y—365d—3X— 21264 M. 4.06% 862 F.
4y—305d—3X— 21022 M. 3.80% 799 F.
2y—365d—3X— 18124 M. 4.00% 725 F.
One R. O. P. Daughter
Two Proven Sons, Montvic Pathfinder and Montvic Bonheur Chieftain.

RAYMONDALE SUCCESSOR 107552
16 tested daughters with records up to 703 lbs fat at 2 yrs.
Son of Montvic Chieftain from a 976-lb fat daughter of Countess Abbekerk Hiemke (1101 lbs fat).

RAYMONDALE HIEMKE 3rd 210109
6y—365d—3X— 22452 M. 3.95% 887 F.
2 tested daughters, one proven son.
Daughter of Brookholm Inka from the 976-lb fat daughter of Countess Abbekerk Hiemke (1101 lbs fat).

MONTVIC BONHEUR CHAMPION 90024
6 tested daughters, one proven son.
Son of Johanna Rag Apple Pabst from a full sister to Montvic Rag Apple Bonheur.

MONTVIC RAG APPLE ABBEKERK 19919
7y—365d—3X— 18121 M. 4.89% 886 F.
4 tested daughters
A daughter of Johanna Rag Apple Pabst from Oakhurst Colantha Abbekerk (1061 lbs fat, 4.11%).
All-American Aged Cow 1927.

JOHANNA RAG APPLE PABST 67919
4 times All-American, twice Reserve.
His 51 tested daughters have made 93 records averaging 15,234 lbs milk, 4.03%, 613.5 lbs fat.
The breed's leading sire of 4% test and All-American type.
(See below for further facts).

LADY MEG POSCH 108387
3y—305d—3X— 18533 M. 3.52% 652 F.
2 tested daughters, 5 proven sons.
A Gold Medal Cow, she was a first prize winner at the Royal, C. N. E. and elsewhere in 1926.

JOHANNA RAG APPLE PABST 67919
4 Times All-American, twice Res. All-Time All-Am. Aged Bull.
Dam of two All-American Gets, including the Reserve All-Time All-American Get.
(See above for further facts.)

BONHEUR ABBEKERK POSCH 2nd 121689
Res. All-Am. Jr. Yearling 1925.
3y—365d—3X— 14723 M. 3.76% 554 F.
2y—365d—3X— 11549 M. 3.91% 452 F.
4 tested daughters, 2 with 862 and 1047 lbs fat. 2 proven sons.

Here Are Two of His Maternal Sisters—Both Members of the All-American Get 1941

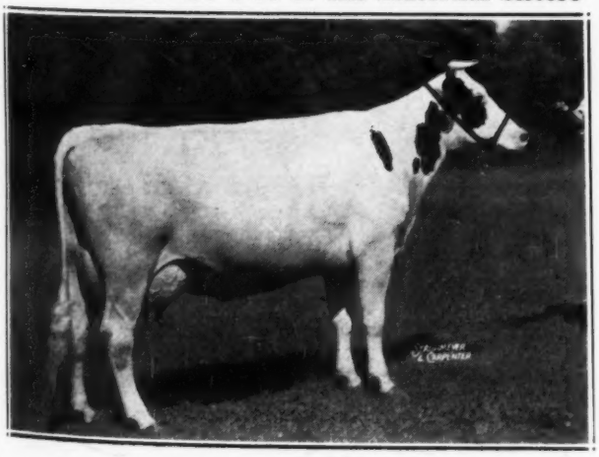

MONTVIC BONHEUR DALE
At 4y — 305d — 3X — 17,471 M. 4.45% 777 F.
At 3y — 305d — 3X — 15,100 M. 4.34% 655 F.
At 21m — 365d — 3X — 13,928 M. 4.32% 601 F.
Sold for $3,700.

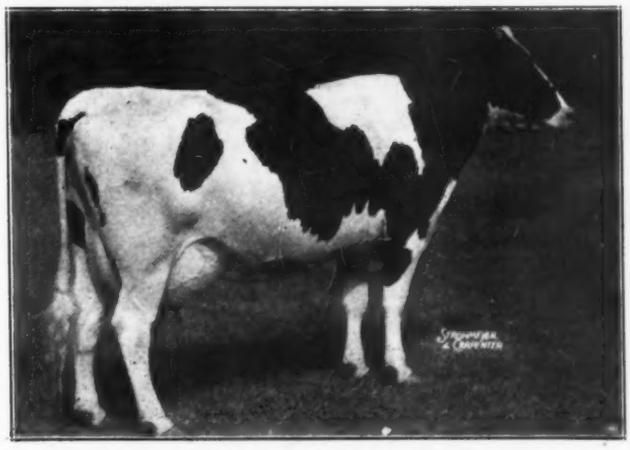

MONTVIC BONHEUR EMILY
At 3y — 305d — 17,572 M. 4.13% 725 F.
(Canadian Champion in Class)
Sold for $4,300.

One of Canada's Foremost

CONSIGNED TO THE BLU

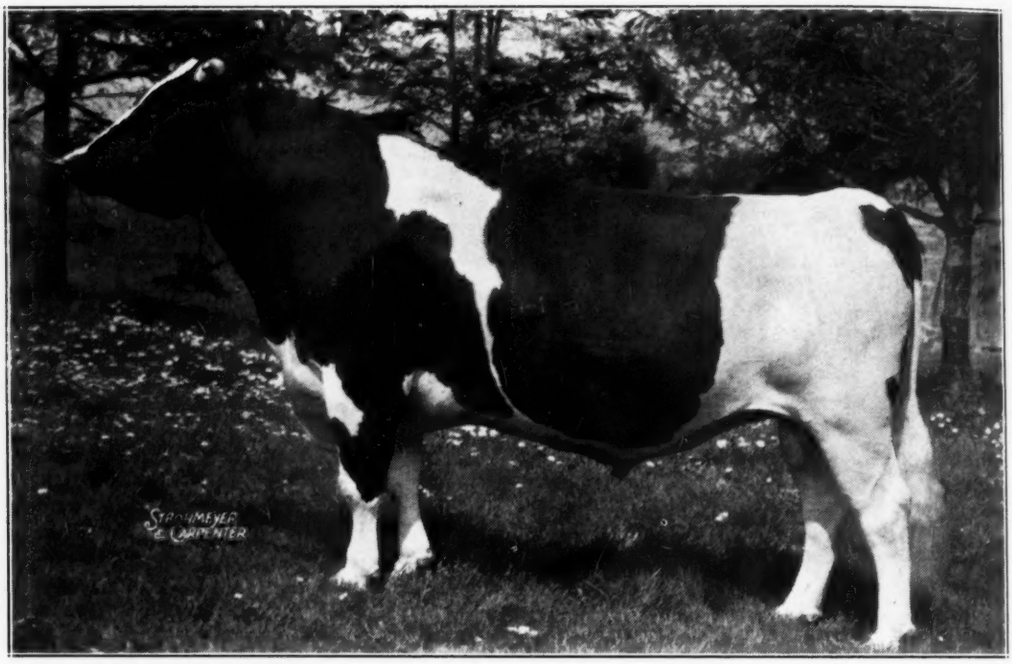

Downhamdale Finderne Pietje 118469 C. H. B.

JUST SIX YEARS OLD—RIGHT IN HIS PRIME—SOUND AND SURE EVERY WAY

Born August 15, 1936

HIS FIRST 8 DAUGHTERS TO FINISH TEST

Smith Haven Pietje Pontiac	2y	2X	15262	M.	3.64%	555	F.
Smith Haven Mercena Pietje	2y	2X	15403	M.	3.39%	522	F.
Smith Haven Susan Pietje	2y	2X	12705	M.	4.01%	509	F.
Smith Haven Veeman Pietje	2y	2X	12214	M.	4.08%	498	F.
Smith Haven Sally Pietje	2y	2X	11466	M.	4.08%	468	F.
Smith Haven Francy Pietje	2y	2X	12085	M.	3.53%	427	F.
Smith Haven Daisy Pietje	2y	2X	11296	M.	3.74%	422	F.
Smith Haven Calamity Pietje	2y	2X	10664	M.	3.62%	386	F.
8 Daughters Average	2y	2X	12637	M.	3.76%	473	F.
Av. Increase, Dtrs. over Dams			1000	M.	.20%	55	F.

Being sold only because Achilles is now tak care of the service at Smith Haven—and let add that if Achilles proves to be as great a bre ing bull as Downhamdale Finderne Pietje, we be well satisfied.

SEE PEDIGREE ON OPPOSITE PAGE

SMITH HAVEN FARM

Woodstock, Ontario

AN OUTSTANDING DAUGHTER CONSIGNED WITH HIM, SPRINGING BY ACHILLES

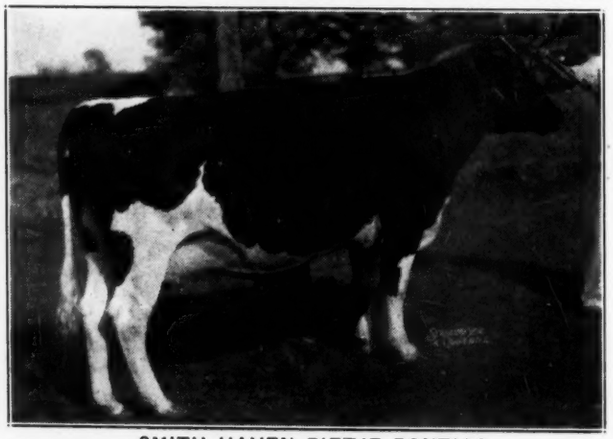

SMITH HAVEN PIETJE PONTIAC

At 2y—2X—15262 M. 3.64% 555 F.

First at the Championship Black & White Show at Ingersoll and nominated for "All-Canadian."

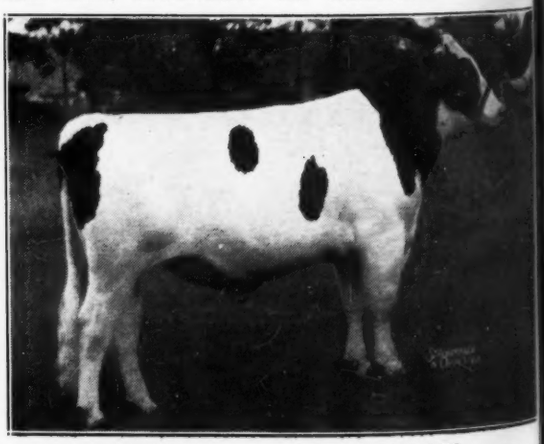

MONTVIC RAG APPLE ACHILLES

Twin brother to the $5,200 bull, Ajax, being a son of Montvic Lochinvar from the world champion junior 4-yr.-old, Montvic Bonheur Hartog (1153 lbs. fat, 4.75%, on 3X.)

Proven Sires of Today

BLUE RIBBON SALE

Pedigree of

Downhamdale Finderne Pietje 118469 C. H. B.

Born August 15, 1936

His First 8 Daughters Average—12,637 Lbs. Milk, 3.76%, 473 Lbs. Fat

As Junior Two-year-olds—Average Age 2 yrs., 1 Mo., on 2X

(See list of daughters on opposite page)

He is a son of the $5,000 bull, Springbank Expectation, from a dam with 907 lbs. fat on 3X milking. He is a double grandson of Montvic Rag Apple Pietje, who is one of the greatest proven inbred sons of Johanna Rag Apple Pabst, from a dam with 1034 lbs. fat, 4.54%, at 3 yrs., and a maternal brother to Pietje B. He was 5th prize senior yearling at the Canadian Royal 1938, and has developed into an aged bull of excellent type.

Sire,—

SPRINGBANK EXPECTATION 108103 C.
Sold to Japan for $5,000.
11 tested daughters, 10 from 502 to 635 lbs. fat.
Peerless Talmana Expectation
Fat 365d (2X) 2½y 635.0
Milk (4.38%) 14513.0
Hartholm Canary Expectation
Fat 365d (2X) 3½y 582.0
Milk (3.94%) 14758.0
Princess Elaine Pontiac
Fat 365d (2X) 3½y 566.0
Milk (4.03%) 14061.0
Pauline Lass Hengerveld
Fat 365d (2X) 4y 566.0
Milk (4.15%) 13644.0

Dam,—

SPRINGBANK MABEL PIETJE 299560
5y-365d-3X-26030 M. 3.48% 907 F.
3½y-365d-3X-21425 M. 3.57% 764 F.
2½y-365d-3X-18151 M. 3.53% 641 F.
The highest record daughter of Montvic Rag Apple Pietje to date and one of the greatest cows ever bred at famous Springbank, an ideal dam for any man's herd sire.

MONTVIC RAG APPLE PIETJE 99201
31 tested daughters, 16 from 480 to 907 lbs. fat.
His 28 ROP daughters have made 55 records averaging 13,947 lbs. milk, 3.92%, 546.7 lbs. fat.
He was lost through an accident after only a few years of service, but considering his opportunity he rates with the best breeding sons of his sire, Johanna Rag Apple Pabst.

SPRINGBANK SNOW COUNTESS 81871
6y-365d- 25763 M. 4.37% 1125 F.
5y-365d- 25521 M. 4.39% 1122 F.
8y-365d- 24707 M. 4.50% 1113 F.
9y-365d- 23926 M. 4.27% 1025 F.
11y-365d- 22375 M. 4.58% 1024 F.
Life record, 10 lactations, nearly all 3X milking:
207,050 M. 4.37% 9062 F.
World Champion Life Record.
5 tested daughters, 2 with 886 and 954 lbs. fat.

MONTVIC RAG APPLE PIETJE 99201
31 tested daughters, 16 from 480 to 907 lbs. fat.
(See above)
Sire of Claremont Pauline Pietje, All-American 3-yr.-old 1938.
Maternal brother to Montvic Bonheur Pietje B, All-American 4-yr.-old 1941, now making another sensational record.

SPRINGBANK FINDERNE MABEL 260376
4½y-365d-3X- 20808 M. 666 F.
3y-365d-3X- 18977 M. 617 F.
One 907-lb. daughter.
Her sire is a well proven son of one of Canada's early 1000-lbs. fat producers. Della Finderne, with 1060 lbs. fat from 27,796 lbs. milk.

JOHANNA RAG APPLE PABST 346005
4 times All-American, twice Reserve.
51 long time tested daughters,
3 from 1043 to 1265 lbs. fat.
13 others over 800 lbs. fat.
His 51 daughters have 93 records averaging 15,234 lbs. milk, 4.03%, 613.5 lbs. fat. (See below)

MONTVIC RAG APPLE PIETJE 177627
3½y-365d- 22980 M. 4.54% 1043 F.
Dam of the famed All-American, "Pietje B", now producing sensationally. (See below)

PIONEER SNOW KORNDYKE 38320 CHB
63 tested daughters, 11 from 805 to 1125 lbs. fat. His 53 ROP daughters have 133 records average 16,251 lbs. milk, 3.77%, 613 lbs. fat.

LETTICE COUNTESS DE KOL 52331CHB
Dam of the world champion lifetime fat producer over all breeds.

JOHANNA RAG APPLE PABST 346005
4 times All-American, twice Res.
Res. All-Time All-Am. Aged Bull. Sire of two All-American Gets including the Reserve All-Time All-American Get. (See above for further facts)

MONTVIC RAG APPLE PIETJE 177627
3½y-365d- 22980 M. 4.54% 1043 F.
2 ROP daughters, including Pietje B and two proven sons. She was for many years the highest record daughter of Johanna Rag Apple Pabst.

SOO CANARY FINDERNE 62217 CHB
53 tested daughters, 2 with 861 and 869 lbs. fat. His 46 long time tested daughters have 101 records averaging 14,185 lbs. milk, 486 lbs. fat.

MABEL CALAMITY VEEMAN 15643 CHB
6y-365d- 3X- 23041 M. 771 F.
One 666-lb. daughter.
A Gold Medal daughter of Count Paul Calamity Veeman.

Buy Him in the Blue Ribbon Sale

Smith Haven Farm —

317 Graham St.
Woodstock, Ont.

Don Spencer, Herd Mgr. Farm at R.R. 1, Bright, Ont.

"The Greatest Cow I Ever Owned"

Says J. WALTER JONES

of Prince Edward Island

And that's quite a statement to come from the man who made the 1100-lb fat record on COUNTESS ABBEKERK HIEMKE, Reserve All-American Aged Cow in 1925.

Mr. Jones says: "I rate SPARKEE better than COUNTESS ABBEKERK HIEMKE"

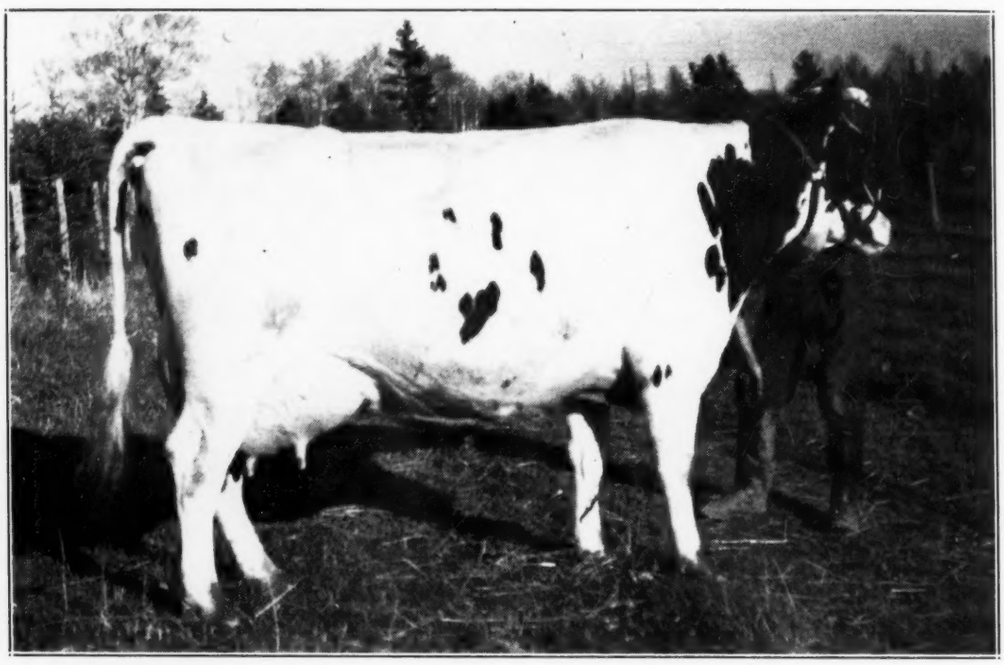

ABEGWEIT SPARKEE (Graded * Excellent — the Highest Possible Grade)

At 2y, 26d	— 365d	— 12706 M.	4.18%	531 F.	(Mostly 2X)			
At 3y, 134d	— 305d	— 15856 M.	4.23%	670 F.	(3X)	Class	Leader	1940
At 4y, 141d	— 365d	— 19016 M.	4.56%	867 F.	(3X)	Class	Leader	1941

Calving for the fourth time last November, she has completed another 305-day record above 17,000 lbs milk and will freshen again almost within the year. Hope to have her figures on this record by sale time—the start of a great life record.

She was GRAND CHAMPION FEMALE at Halifax in 1939 when only a three-year-old and showed with her full sister for first prize Progeny—her only showing in major competition. She is a daughter of RAYMONDALE ABEGWEIT CHIEFTAIN, one of the great sires of today, and her dam, Abegweit Bluebell, several times a first prize winner, is a daughter of Abegweit Olympus from Abegweit Lady Frances, junior champion at the C.N.E. 1933 and three times first at the Royal.

She is Due Nov. 29 by MONTVIC PATHFINDER 10th, a proven son of Montvic Pathfinder from one of the good daughters of Johanna Rag Apple Pabst.

Mr. Jones also consigns **ABEGWEIT HALLEMARK,** a sister to Sparkee by the same sire, with over 15,000 lbs milk testing practically 4% in 305 days as a 4-yr-old on 3X, and now on test again as a 5-yr-old and credited with 9,700 lbs milk in her first 167 days. She is a GOLD MEDAL COW, due in April to Pathfinder Kerk.

Also two top quality heifers of a calibre worthy of the ABEGWEIT name, with its long history of successful breeding.

We Commend This Consignment to the Attention Of Breeders in the Market for Top Quality Foundation Breeding Stock

From Elmwood Farms — Deerfield, Ill.

Comes "LOVELY LUCY"

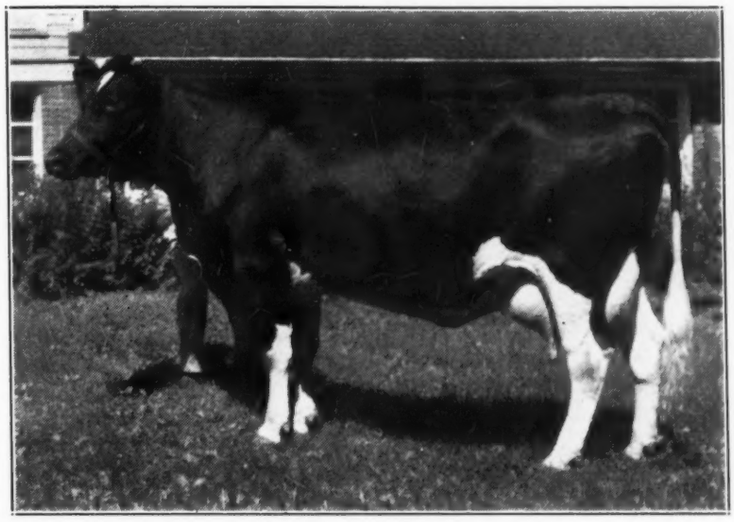

SENATOR BESSIE LUCY
Fresh September 16, as a junior 3-yr.-old and now on test, milking from 85 to 90 lbs. a day, **her first test 5.3%.**

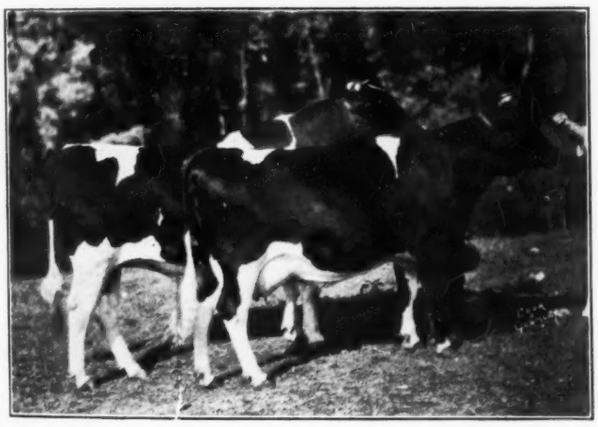

THE RESERVE ALL-AMERICAN PRODUCE 1937
King Bessie Gypsie and Bessie Ormsby Lucy, the latter the dam of Senator Bessie Lucy.

LUCY is a daughter of King Bessie Senator, five times All-American and undefeated grand champion in his sixth season of showing.

Her dam, BESSIE ORMSBY LUCY, who showed with her full brother, King Bessie Gypsie, for first prize Produce at the National in 1937, the Reserve All-American Produce of the year. She was also Honorable Mention 3-yr-old in 1936, when she was first at Waterloo. She is a daughter of King Bessie from famed Little Gypsie.

THE DAUGHTER IS EVEN GREATER THAN THE DAM

Compare her picture with the winning 3-yr-olds of 1942, and draw your own conclusions. She will be one of the 4-yr-olds to beat next fall and is the kind that will be a great aged cow for years and years.

And Here's a Real One from JACK FRASER

Mr. Fraser has sold more truly great cows to the United States than almost any other farmer-breeder in Canada —and here is about as good as any of them, not forgetting Calamity Nig, Zilla and Pleasant Korndyke.

Just turned five years old, she was second prize dry 3-yr-old at the C.N.E. 1941, has a heifer record of over 12,000 lbs. milk with 4% test on 2X. She is sired by a son of Calamity Nig (1327 lbs. fat) and is due right at sale time by Mr. Fraser's great son of Montvic Pathfinder.

MORE ABOUT THE FRASER CONSIGNMENT ON ANOTHER PAGE

ELMWOOD Never Sent a Greater Cow To Any Consignment Sale

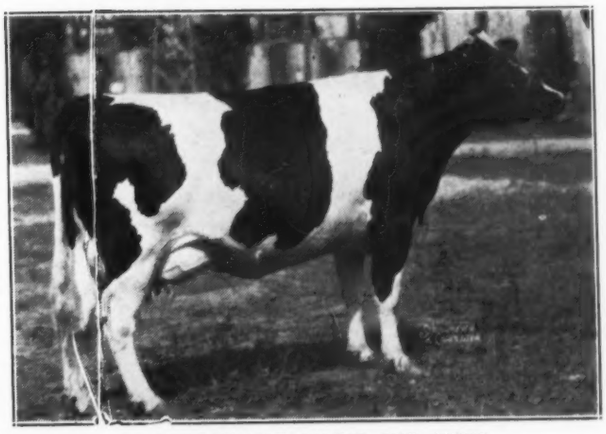

CREDHOLME MOOIE NIG 415312

BULLS—BU

You May Find Your ture

For the convenience of breeders looking for new ... we have ... the following page some of the main facts about a ... outstand... details on many of them will be found on other ... e manag... calibre of this bull offering which we consider the ... ave ever ...

We Commend Each And Everyone O... To

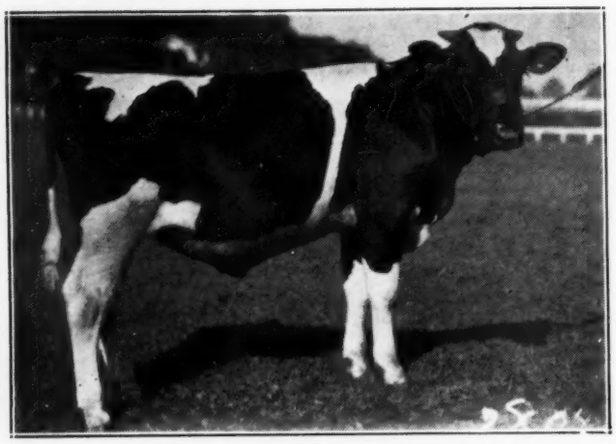

CARNATION GOVERNOR DESIGN

A January calf, sired by Governor of Carnation and from Carnation Inka Spofford May (1121 lbs fat from 31,525.9 lbs milk, 3.6%,) an outstanding daughter of Sir Inka May from the Hazelwood family. His full sister has 1074 lbs fat and his 7 nearest dams average 1019 lbs fat. CARNATION MILK FARMS.

DUNLOGGIN X OLLIE

The oldest son of Dunloggin Golden Cross, (son of Woodmaster from the 1000-lb fat daughter of Old Pearl). His dam an 891-lbs fat daughter of King Bessie Mabel Susie. DUNLOGGIN.

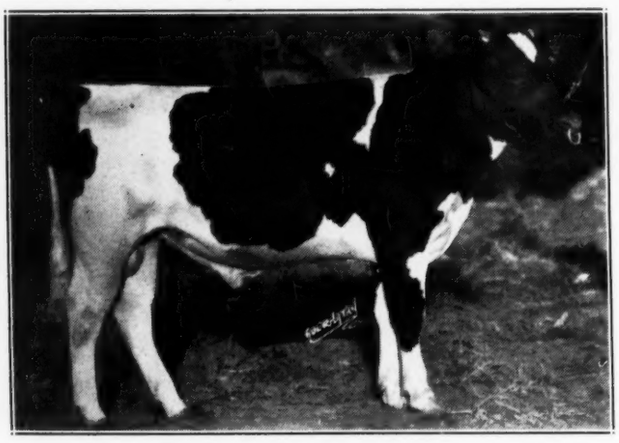

HAYS' LITTLE JOE 22nd

First prize junior yearling at Minnesota State Fair, Calgary, Edmonton, Saskatoon and Regina, third at Waterloo. His dam made 15,301 lbs milk with 3.8% test at 3 yrs. on 3X and his sire's dam has a life record of 132,838 lbs milk, 4,801 lbs fat. HAYS & CO., LTD.

PABST ADMIRAL CORNFLOWER

A January calf out of Pabst Crusader Cornflower (V. G.), with 844 lbs fat, 4%, at 3 yrs. Sire, Pabst Sir Belmont Admiral, whose dam has two records above 770 lbs fat on 3X. PABST FARMS

• • •

TWO LONSDALE BULLS

Lonsdale Super Blend, a double grandson of the three times All-American, Lonsdale Ne Plus Sir Model, his two granddams with 933 and 951 lbs fat, both Gold Medal daughters of Lonsdale Wayne Ormsby, a Canadian champion with records up ot 880 lbs fat.

Lonsdale Ne Plus Sir Model 25th, a son of the three times All-American bull from another Gold Medal daughter of Lonsdale Wayne Ormsby.

Both bulls September yearlings, a great pair of service age bulls from M. L. McCARTHY.

• • •

THREE GRANDSONS OF PIETJE B.

Sired by her son, Montvic Hiemke Pietje Posch. These three bulls range in age from 3 to 9 months and the records of their dams average well over 600 lbs fat on 3X. CEDAR DALE FARMS.

• • •

SPRING FARM PATHFINDER PABST

A March calf, sired by an outstanding son of Pathfinder from a dam with 622 lbs fat on 2X. JACK FRASER.

• • •

OTHER ELMWOOD BULLS

Another son of King Bessie Lyons Supreme, this one from a King Bessie Senator daughter that is making a second large record; second dam a 625-lb 2-yr-old daughter of King Bessie from the Calamity Snow Family.

Also a new born son of Donna Bessie Tornadic (she also selling) sired by King Bessie Excelsior.

SPR... PAY.

(No ... ilable)

A 10-... son of Spring... istocrat Adaline ... ampion junior ... ith 874 lbs fat ... o with 925 lbs ... yrs and 968 lbs ... all 3X. Second ... ly cow with ... above 1000 lbs ... 000 lbs milk ... 's dam has ... 5%, at 4 yrs ... nearest dams ... lbs fat with ... TOM DENT.

DOWNHAM... ERNE PI...
Six Years Old ... d Sire of ...

His first 8 daughters, al... r-olds or 12,637 lbs milk, 3.76%, ... n 2X milk eight 4% testers for the ... with rec... 555 lbs fat.
He is a son of the $5,... ringbank proven son of the lifetime ... of all br... Snow Countess.
His dam, Springbank M... has 907 ... 26,000 lbs milk on 3X.
SEE HIS PEDIGREE A... DETAIL...

And Don't O... e Baby S...
MONTVIC ... BONHEU...

One of twins just dr... this grea... Dale and Emily. He is ... Lochinva... GLENN L. BANCROFT ... tains the... his own use.

SEE HIS TWO-... ON TE...

More Bulls ... Next

LS—BULLS

ture Herd Sire Here

we have brought together on these two pages and on outstanding herd sire offerings in this sale. Further e management takes no small degree of pride in the ave ever been able to attract for any sale.

n To The Attention Of Bull Buyers

KING BESSIE SUNFLOWER SUPREME
An October yearling son of King Bessie Lyons Supreme, who is one of the coming sons of King Bessie from Dell Lyons Johanna Korndyke (888 lbs fat at 3 yrs.) The dam, just finishing a nice record to be announced at sale, is a daughter of King Bessie Plus Dixie, second dam a King Bessie daughter with 927 lbs fat, third dam with 929 lbs fat. ELMWOOD FARMS.

• • •

A KONOP WINNER
John Konop sends his second prize bull calf at Manitowoc County Fair this fall. His dam and granddam have together made 13 DHIA records averaging over 400 lbs fat. The dam, a wonderful daughter of Wisconsin Sir Della Fobes, consigned with the bull.

• • •

A RAVENGLEN WINNER
Pabst Confident Star, first prize bull calf at Wisconsin State Fair, second at Minnesota, fifth at Waterloo. Sired by a son of Dunloggin Confident.

• • •

A C.P.R. WINNER
Strathmore Double Prince, second prize senior yearling all around the Prairie Province circuit this year and junior champion at Vancouver and Victoria in 1941. He and his brother were undefeated Produce in 1942. Dam making 800 lbs fat.

• • •

TWO FROM OOSTIE
One a son of Femco Alma's Only Son from a dam now on test.

• • •

FOUR FROM MARQUETTE
All from dams with records from 500 to over 1000 lbs fat, three sired by the high index sire, Reformatory King Carnation.

• • •

TWO FROM GUSTAVE PABST
Both sons of Osborndale Sir Bess Fobes Ormsby from great Ventnor dams.

PEARL SEGIS ORMSBY
A September yearling—grand champion at Rice County Fair and Minnesota Black & White Show 1942, 8th at Waterloo. Maternal brother to Dictator Ormsby Oak, junior champion at Waterloo and Minnesota State Fair. His dam, Careme Segis Ormsby (785 lbs fat, 4%), is a real brood cow and his sire combines Governor Fobes and Lashbrook Pearl Ormsby breeding. A. H. BRUCE.

SIR JOHANNA ORMSBY FOBES DARKNESS
A February calf, sired by Sunbeam Pride Transmitter, sire of the first prize Get and first prize AR Get at Waterloo 1942. Dam has 583 lbs fat with 4.3% test at 2½ yrs, a daughter of Sir Skylark Ormsby Fobes. PAUL STEWART.

ADMIRAL ORMSBY FOBES HARMIT
Grand champion Wisconsin Holstein Bull at Wisconsin State Fair 1942 and second to King Bessie Senator in the open class. Son of Admiral Ormsby Fobes Beechwood from Baker Farm Enchantress (633 lbs fat at 4 yrs). Now coming five years old, he has a fine lot of young daughters that can be seen at the Salter farm at Germantown, Wis. BAIRD BROS. & IVAN SALTER.

ERNE PIETJE
d Sire of Merit
r-olds or younger, average n 2X milking, three of the with records from 509 to

ringbank Expectation, well of all breeds, Springbank

has 907 lbs fat from over

DETAILS ELSEWHERE

e Baby Son of
BONHEUR
this great cow, dam of Lochinvar. Consigned by ains the other twin for

ON THIS CALF

Bulls Next Pages

The Cream of the Hays Show Herd

Goes to the Blue Ribbon Sale

SELLING

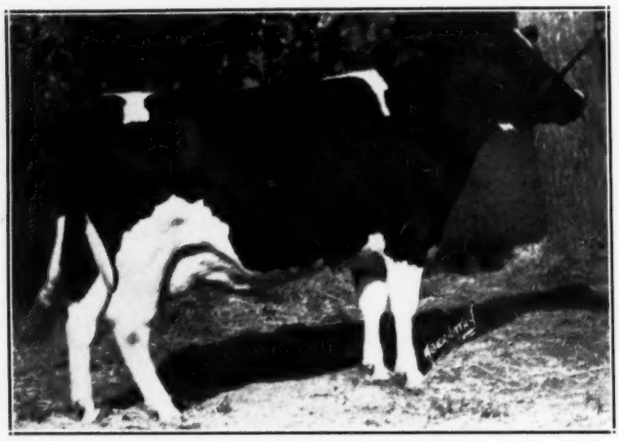

COLONY MADAM PERFECTION

At 3y — 365d — 3X — 21030 M. 3.68% 774 F.
At 4y — 305d — 3X — 12986 M. 4.27% 554 F.

First prize in milk at Calgary and Edmonton, second prize aged cow at Regina and Minnesota State Fair, sixth in that great class at Waterloo, all in 1942. She was also first aged cow in milk at Calgary 1941 and grand champion at Calgary and Edmonton 1940.

Daughter of Colony Flood, Perfection, well proven son of the All-Time All-American Three-year-old. Her dam has 630 lbs fat at 2½ yrs., her second dam 799 lbs fat and third dam 774 lbs fat.

DUE IN DECEMBER

The Best of Colony Farm Breeding on Both Sides

Hays & Co., Ltd.

Calgary, Alta.

Mr. Baird selected for the Blue Ribbon Sale the four animals pictured on this page—an outstanding aged cow, our top senior yearling heifer, our top heifer calf and our top junior yearling bull.

He also liked another heifer calf that was just a little young to show this year and persuaded us to include her. We regret that no picture is available.

She is
HAYS' MARMA ANNIE DE KOL
Born Sept. 1941

A daughter of Hays' Marmaduke from one of our best daughters of Montvic Rag Apple De Kol, the greatest (in our opinion, at least) breeding son of Johanna Rag Apple Pabst.

- - -

SELLING

HAYS' LITTLE JOE 22nd

First prize junior yearling at Minnesota State Fair, Calgary, Edmonton, Regina and Saskatoon, third at Waterloo.

His sire is our great son of Montvic Rag Apple De Kol and Hays' Johanna Prilly, with 132,838 lbs milk, 4.801 lbs fat in 7 lactations. His dam has 588 lbs fat at 3 yrs on 3X milking.

SELLING

STRATHMORE LADY AAGGIE HEILO

First prize senior yearling and junior champion at Calgary, first at Edmonton, Saskatoon and Regina, second at Waterloo and Minnesota State Fair.

A daughter of Colony Vale Romeo Sir Heilo, who sired the Reserve All-American Get and the All-American senior yearling heifer 1948.

SELLING

HAYS' SUPERBA JOSIE

First prize heifer calf and reserve junior champion at Calgary 1942, her only showing of the year.

A daughter of Hays' Little Joe (see above) from one of our best daughters of Montvic Rag Apple Echo, well proven son of Johanna Rag Apple Pabst.

Eight Choice Young Animals

YEARLINGS AND CALVES—4 HEIFERS—4 BULLS

To the BLUE RIBBON and U. S. NATIONAL SALE

A SON OF THIS CHAMPION SELLS

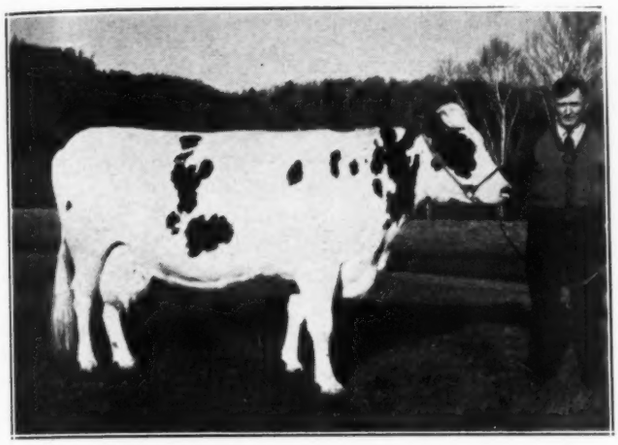

MARQUETTE STAR BURKE (G. P.)
4y—365—3X— 25571 M. 3.9% 1000.8 F.
(Michigan State Record — 2nd High in the U. S.)
Her 3-months-old son, by Reformatory King Carnation selling; also her seven-months-old maternal granddaughter is consigned.

- - -

MARQUETTE ECHO COLANTHA (Selling)

A yearling double granddaughter of Reformatory King Carnation. Her dam, Marquette Echo De Kol (V. G.), now headed for 675 lbs fat and about 19,500 lbs milk as a senior 2-yr-old, is a daughter of Marquette Pride De Kol, see picture and records at right.

- - -

THE MARQUETTE HERD, recently awarded another Progressive Breeders Registry certificate, has completed four consecutive HIR herd averages above 500 lbs fat as follows:

1939	— 25	B	— 15693	M.	513.3	F.
1940	— 25	B	— 15400	M.	504.4	F.
1941	— 24	B	— 16685	M.	571.9	F.
1942	— 33	B	— 15576	M.	537.3	F.

Three National Records and five State Records have been broken in the Marquette Herds within the past year.

All 8 From Dams With Records From 500 to over 1000 Lbs. Fat on 3x

Three Sons and Two Daughters of REFORMATORY KING CARNATION (V. G.)

A well proven sire with a 13-pair index of 18,550 lbs milk, 672 lbs fat. Already has four daughters with heifer form records from 603 to 675 lbs fat on 3X. Son of the Silver Medal sire, Carnation Inka Valdessa (Ex) from a great brood cow with 653 lbs fat in 305 days

- - -

A Son and a Daughter of ILLINI AGNATE MABEL LAD (V. G.)

Second prize calf at the National 1935 and third prize senior yearling at Waterloo 1936. His sire is a proven high record son of King Bessie and his dam, with 592.9 lbs fat at 2½ yrs., is a daughter of Illini Homestead Pietertje Piebe.

A MATERNAL GRANDDAUGHTER OF THIS CHAMPION

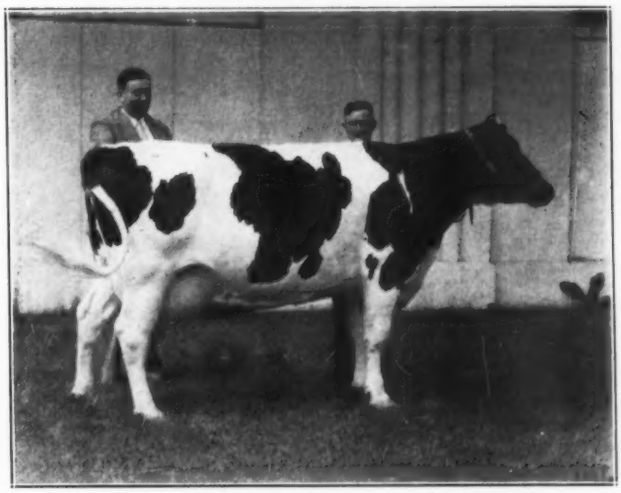

MARQUETTE PRIDE DE KOL (V. G.)
4½y—365d—3X— 30636.7 M. 3.8% 1152.2 F.
3y —365d—3X 27952.0 M. 3.6% 1016.6 F.
(Both World Records on 3X)
Sold for 2,200 in the Royal Brentwood 1942.

SEE THIS EXCELLENT GROUP OF YOUNGSTERS AT WAUKESHA, NOV. 9-10

Marquette Prison Farm

Milton J. Francis, Supt.

State House of Correction and Branch Prison, Marquette, Michigan

One of the Michigan State Herds

Top Show Stuff from C. P. R.

A CHAMPION SHOW BULL

And Three of Our Choicest Heifers

The Bull

STRATHMORE DOUBLE PRINCE 143929

Junior Champion at Vancouver and Victoria 1941 as a calf and second prize senior yearling all around the Prairie Province circuit in 1942.

He and his maternal brother made up our UNDEFEATD PRODUCE of 1942.

His sire is Strathmore Prince Heilo, who has sired some of our best calves, and his dam, with 550 lbs fat at 3 yrs, is now on test again with 637 lbs fat in 7½ months.

Just coming two years old, nearly all black, he has everything you want in your herd sire. **DON'T OVERLOOK HIM!**

You have to see his pedigree to appreciate his breeding—and you have to see the bull himself to really appreciate him.

The Heifers

1. STRATHMORE PRINCESS KOBA VIDA
Born Jan. 2, 1940
Daughter of Strathmore Sir Heilo Koba from one of our best daughters of Colony Koba McKinley 31st. Due Feb. 14 by Colony Flood Sir Hengerveld 118965.

2. STRATHMORE LUCINDA FLOOD
Born Oct. 4, 1940
A daughter of Colony Flood Sir Hengerveld, bred in May to Colony Vale Romeo Sir Heilo, sire of the Reserve All-American Get 1938.

3. STRATHMORE KOBA HEILO DE WINTON
Born Oct. 23, 1939
Second prize heifer calf at Saskatoon and Regina 1940 and a great three-year-old for next fall. Daughter of Strathmore Senator De Winton from a Heilo dam and due in February by Colony Flood Perfection 5th.

THEY ARE ALL THE KIND NO BREEDER LIKES TO SELL
And Every Breeder Likes to Own

C. P. R. Supply Farm

JOHN McCULLOCH, Director
Dept. of Natural Resources

J. A. HAY, Farm Manager
Strathmore, Alberta

Two Sensational Yearling Bulls

Each With 25% of the Blood of This Great Cow

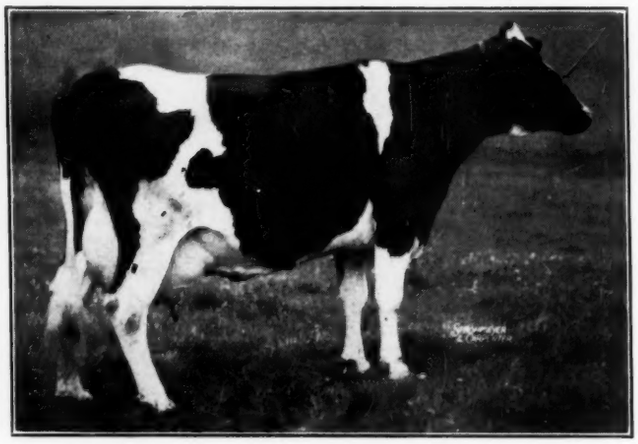

LONSDALE WAYNE ORMSBY (Gold Medal)

6y	— 365d	— 3X	— 23927 M.	3.68%	880 F.
9y	— 365d	— 3X	— 21869 M.	3.83%	838 F.
2½y	— 365d	— 3X	— 22364 M.	3.75%	838 F.
3½y	— 365d	— 3X	— 23867 M.	3.44%	821 F.

Dam of three Gold Medal daughters. She is a granddaughter of Admiral Ormsby Fobes. Life record in 5 lactations, 108,383 lbs milk, 3.62%, 3,931 lbs fat.

1. Lonsdale Super Blend

Born Sept. 13, 1941

A double grandson of Lonsdale Ne Plus Sir Model, three times All-American and undefeated in four seasons of showing. His two granddams are both 900-lb Gold Medal daughters of Lonsdale Wayne Ormsby (see picture and records).
His own dam was third prize dry 2-yr-old at the C.N.E. 1941 and has just completed a good 2-yr-old record.
His 12 nearest dams (exclusive of his dam's first calf record) average:

21,442.3 M. 4.0% 815.3 F.

2. Lonsdale Ne Plus Sir Model 25th

Born Sept. 27, 1941

A son of the four times All-American, Lonsdale Ne Plus Sir Model from a Gold Medal daughter of Lonsdale Wayne Ormsby (see picture and records). He is a double grandson of Lonsdale Ne Plus Ultra, grand champion son of the sixty times grand champion, Abbekerk Sylvius Lad.

LOOK FOR THESE TWO GREAT HERD SIRE PROSPECTS IN THE BLUE RIBBON SALE
Both worthy of heading outstanding herds. We originally planned to keep the Super Blend bull for our own use, but decided he was bred a bit too close to the majority of our herd which now consists largely of daughters of his sire, his double grandsire and all four of his great grandsires. The other bull is bred practically the same and both should have an opportunity in good herds. **A TRULY GREAT PAIR OF SERVICE AGE BULLS.**

LONSDALE FARM—M. L. McCarthy, Sussex, N.B.

A Blue Ribbon Bull

In The

Blue Ribbon Sale

PABST CONFIDENT STAR
Born Aug. 16, 1941
First prize bull calf at Wisconsin State Fair, second at Minnesota, fifth at Waterloo 1942.

A GREAT SENIOR YEARLING PROSPECT
for the 1942 Shows
Ready for Immediate Service

Sire — PABST CONFIDENT

Son of Dunloggin Confident from Pabst Cascade Lucy, classified Very Good and with a junior 2-yr-old record of 670 lbs fat. Lucy is one of the greatest living daughters of Carnation Sensation, was a member of his All-American Get in 1938 and of all the Sensation Gets since that date.

Dam — PEARL PRINCESS RAG APPLE STAR

Daughter of a Lauxmont bull that has many fine record daughters at Mooseheart. Next dam a daughter of De Kol Rag Apple Star.

A TOP SHOW BULL
Backed by Proven Blood Lines

Put him at the head of your herd and have a herd sire you will be proud to show to visitors and one that will **DO THE JOB** as a Herd Improver.

RAVENGLEN FARMS — Antioch, Illinois

PEARL SEGIS ORMSBY . . .

maternal brother to the Waterloo junior champion . . . consigned to the

BLUE RIBBON SALE

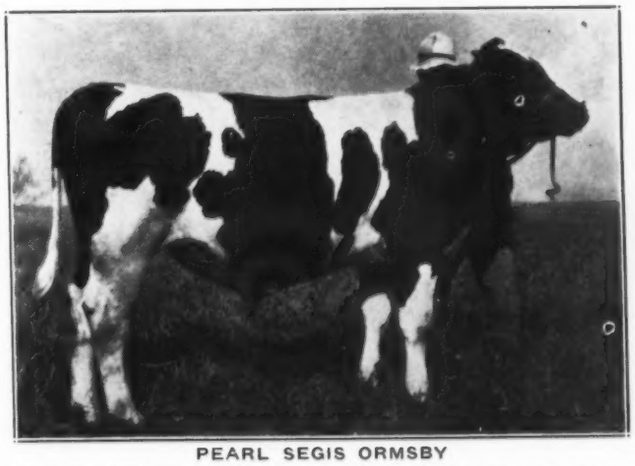

PEARL SEGIS ORMSBY
Maternal brother to Dictator Ormsby Oak, junior and reserve grand champion at Waterloo, 1942. Selling.

BORN SEPT. 3, 1941

SIRE **Governor Pearl Ormsby Fobes**, by Governor Fobes Longfield, by Governor Fobes. His dam is Lashbrook Pearl Ormsby Burke with 861 lbs. fat, she from Lashbrook Colantha Pearl, and she from a 747-lb. fat daughter of Lashbrook Pearl Ormsby. The dam was also 3rd prize aged cow Indiana State Fair, 1938.

DAM **Careme Segis Ormsby**, by Segis Ormsby Oak, by Dean of the Ormsbys. She has 785 lbs. fat, 4% test at 7 years, and is still producing and reproducing in our herd at 13 years of age. Her older son was 1st prize senior yearling, and junior champion, Waterloo and Minnesota, 1942. The calf selling was 8th at Waterloo, 9th at Minnesota. Her dam was a show daughter of a 1st prize winner at Waterloo and the National in 1919. Her next dam is Segis Careme Homestead, with 835 lbs. fat.

A. H. BRUCE NORTHFIELD, MINNESOTA

For Your Next Herd Sire

PABST ADMIRAL CORNFLOWER
Born Jan. 12, 1942
Maternal Brother to PABST CASCADER PRIDE
Buy This Calf at Waukesha
NOVEMBER 9th
Put This High Test and Choice Breeding
Into Your Herd

Select this Great Young Bull In the Blue Ribbon Sale

THIS CALF CARRIES CHOICE BREEDING

Sire — Pabst Sir Belmont Admiral, who is a son of our great 4.4% bull, Pabst Belmont Creator, and out of Queen of the Admirals, one of our best cows, with 776 lbs fat in Class B at 6 yrs and 774 lbs fat at 5 yrs with a **4% average each time.** Her picture appears in the last World. Her sire has an index of 539 lbs fat in 305 days. 2X, with 4.3% test on 17 pairs.

Dam — Pabst Crusader Cornflower (Very Good)
844 Lbs Fat at 3 yrs with 4% Test

Her picture was in our ad last time. She was dam of the first prize Produce at Michigan State Fair 1940, this Produce including our former herd sire, **PABST CASCADER PRIDE,** first prize 3-yr-old at Wisconsin 1940 and first prize 2-year-old at Wisconsin, Illinois and Ohio in 1939. Pride's daughters are producing well, some making over 600 lbs fat as 2-yr-olds in Class B. One was junior champion at Wisconsin in 1941.

A GREAT YOUNG BULL TO HEAD YOUR HERD

PABST FARMS (Acc. & Neg.) Oconomowoc, Wis.

Because . . .

we bought the top female in the Show Window Sale (Osborndale's Sir Bess Ormsby May daughter at $1,150) we are selling the top cow from our own herd in this BLUE RIBBON SALE. We have to "balance our books." Here she is—

Ormsby Inka May Princess 1926132

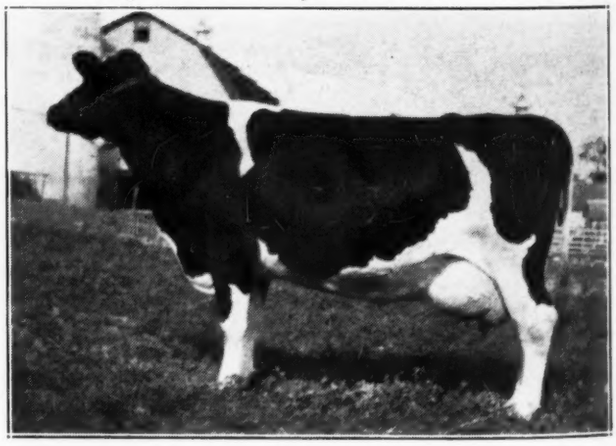

CLASSIFIED VERY GOOD

At 2y—319d—3X—10,354 M. 4.0% 414.7 F.
At 3y—359d—2X—11,225 M. 4.1% 464.4 F.
At 4y—365d—3X—16,001 M. 4.3% 684.1 F.

Another even greater record completed this month will be announced at the sale. Her dam has 899 lbs fat with 4.35% test and her next dam has 861 lbs with 4.3% test. See her Ormsby pedigree in the catalog. She's a 6-year-old.

National Director Herb Schroeder liked her well enough to buy her last son for service in his own herd.

Also Selling a Top Young Bull

A March son of Osborndale Tritomia Ormsby Inka, our 868-lb fat (4.1%) son of Sir Piebe Inka May Fayne. The dam, a granddaughter of Carnation Sensation, has 463 lbs fat, 4%, at 2 years, 599 lbs, 4.4%, at 3 years, and 540 lbs, 4.3%, at four years. Next dam has 631 lbs, 3.9%, and the next dam 802 lbs, 4.3%. **Buy him at Waukesha.**

Clover Lawn Farm — Arthur Puls — Allenton, Wisconsin

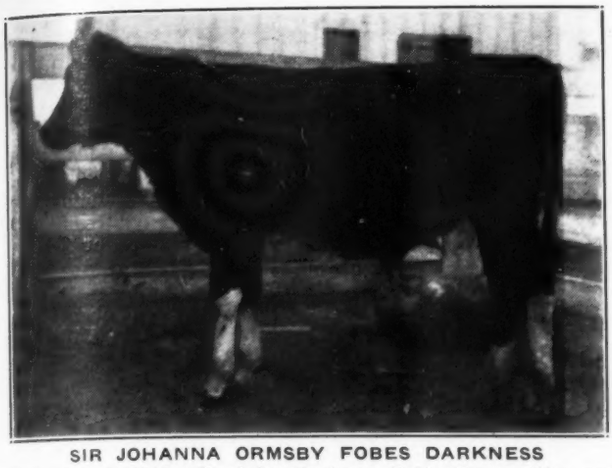

SIR JOHANNA ORMSBY FOBES DARKNESS

Born Feb. 5, 1942. Sired by Sunbeam Pride Transmitter and from a 583-lb., 4.3% 2-year-old dam, she by the 1100-lb. "Sunbeam" bull and dam of a 721-lb. daughter that is dam of a 4-year-old now promising close to 800 lbs. fat. Selling.

His Maternal Sister * * * **Her Daughter**

Left, **Johanna Ormsby Piebe Posch,** 721 lbs. fat, maternal sister to the young bull selling. Right, **Piebe Ormsby Posch Fobes,** her 4-year-old daughter, with 516 lbs. fat in her first seven months.

TRANSMITTER SON

To the Blue Ribbon Sale

The toppy youngster at the left, **Sir Johanna Ormsby Fobes Darkness,** born Feb. 5, 1942, is a first class show and herd sire prospect. He has a cow family on BOTH sides of his pedigree that you'll like. Sired by **Sunbeam Pride Transmitter,** he from our great "Lady Fobes" cow and by a son of Pride of Sir Piets. The dam is a 583-lb., 4.3% 2-yr.-old, with a 721-lb. fat, 3.7% daughter (pictured below, she with a beautiful daughter (right, below) that has 516-lbs. fat now in her first 7 months on test. His two nearest dams are both daughters of the 1102-lb. fat "Sunbeam" bull.

and

MISS MAMSELL SKYLARK 2065910

A senior 3-year-old daughter of Sir Skylark Just Right 707086 out of Mamsell McVale Ormsby with 610 lbs. fat in 282 days. She is bred to **Transmitter** and is due before the sale — a great prospect for a great record, a fine individual from a show family, and bred to transmit her own kind.

PAUL P. STEWART

MAYNARD IOWA

See Them At Waukesha

DOLLY and DIANA to the BLUE RIBBON SALE

DOLLY OF CRESTON 2271666

Born Oct. 15, 1939. At 23 mo. 499.7 lbs. fat, 4.1% test, 2X, HIR. Sired by King Echo Oxford 126194 C. Bred Feb. 3, 1942, to Montvic Rag Apple Chief.

. . . as sweet a pair of 3-year-old sisters as we ever owned.

BOTH DUE SALE TIME

Montvic Rag Apple Chief

DIANA OF CRESTON 2271665

Born Oct. 12, 1939. At 23 mo. 368.3 lbs. fat, 3.6% test, 2X, HIR, in 328 days. Sired by King Echo Oxford. Bred Feb. 3, 1942 to "Chief".

Our senior herd sire, by Raymondale Ideal Successor and out of Montvic Rag Apple Papoose, 930-lb. fat (4.38%) Gold Medal daughter of Johanna Rag Apple Pabst out of Triune Papoose Piebe (897 lbs. fat, 4.1% 5 times All-American).

"Chief's" dam completes the World Champion 5-generation group — all over 880 lbs. fat and 4% test. When you bid on these great heifers, remember . . . . they are carrying calves by "Chief."

Buy This Foundation Pair At Waukesha

CRESTON FARMS — M. D. BUTH & SONS — COMSTOCK PARK, MICH.

A Fine Group From W. I. S.

SELLING

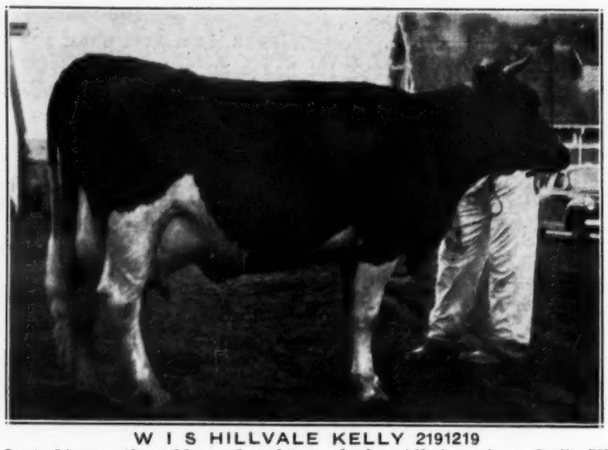

W I S HILLVALE KELLY 2191219

Just 24 months old—a daughter of the All-American bull, W I S Royal Kelly, from a dam with over 600 lbs fat, 3.6%, as a 2-yr-old, this dam one of the best daughters of W I S King Bessie Royal, one of the best proven sires of the present day.

Due Oct. 26 by W I S KELLY

W I S FOBES SPRIG 1819906

At 23m — 365d — 17243.3 M. 3.8% 662.0 F.

And Now Making a Still Larger Record at Maturity

She is a proven transmitter, one of her daughters finishing last year with 810 lbs fat, 3.9%, as a junior 2-yr-old to take first place on the 1941 Honor List.

She is a daughter of the proven line-bred Admiral bull, Lake Park Ormsby Fobes Count, and is due about sale time by W I S Ormsby Kelly.

* * *

W I S BEECHWOOD LASS 2180743

A two-year-old daughter of W I S Admiral Ormsby Lass from a dam with 682.3 lbs fat from 19,207.5 lbs milk as a 3-yr-old. Due with first calf on Nov. 5 by W I S Ormsby Kelly.

These three—a great producing and transmitting young cow and two lovely first calf heifers, are fresh or springing, were selected by the Sale Managers as the most desirable things in the W. I. S. herd for sale at this time.

We Are Proud to be Represented at Such a Sale by This Choice Consignment

From One of the Greatest of Our State Institution Herds

Wisconsin State Dept. of Public Welfare

W. W. KINYON, Farm Supervisor — **MADISON, WIS.**

This Great Cow to the Blue Ribbon

A Real Show Cow—

MILFORD BELMONT BEPO 1870244

HIR Record Just Finished

350d — 18368 M. 3.6% 667.5 F. (3X)

One of the top cows of our herd today, the kind you will be glad to put in your first stall where visitors will be sure to see her.

Do not judge her by this picture taken at the tag end of her lactation.

SHE WILL BE CALVING ABOUT SALE TIME
And You will be Delighted with her Udder

She is a daughter of Pabst Farms' former herd sire, PABST BELMONT CREATOR, a proven sire of 4% test.

She is Due at Sale Time by
M M LUDWIG SENSATION

Our proven son of Carnation Sensation from the old Ludwig brood cow with 862 lbs fat and dam of three daughters with records from 800 to well over 1000 lbs. fat.

- - -

ALSO SELLING AT WATERTOWN, NOV. 11

A good, typy young cow of King Bessie breeding, with a 3X milking record of 13,404 lbs milk, 442.4 lbs. fat. Also due at sale time by M M LUDWIG SENSATION.

LOOK FOR BOTH COWS AT WAUKESHA AND WATERTOWN, NOV. 9 and 11

Milford Meadows Stock Farm

JOHN LAST, Manager — **LAKE MILLS, WIS.**

SELLING

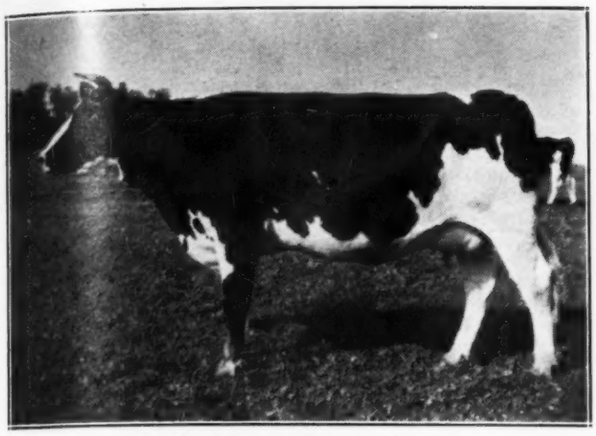

Oriole Home Bessie Lorna

First prize senior yearling at Wisconsin Junior State Fair and Jefferson County Fair 1942. Her sister was grand champion at the Junior Fair and first prize junior yearling at Waterloo, now owned by Franlo. **Negative to Calfhood Vaccination** and will be fresh before sale. **JAEGER BROS., Ixonia, Wis.**

SELLING

White Star Model Pathway

A really great cow with a fine series of DHIA records up to 612.7 lbs fat, 18,053 lbs milk at 5 yrs on 2X. Grand Champion at leading County Fairs for three straight years. Daughter of Pathway Ormsby Fobes from a dam with 526 lbs fat in 305 days. Fresh at sale time. **GEO. WEIDMAN, Cedarsburg, Wis.**

SELLING

Carnation Hazelwood Bonnie Inka

A 2-yr-old daughter of Carnation Peerless from a 767-lb fat 4-yr-old daughter of the All-American, Carnation Matador Masterpiece, next dam an All-American daughter of Sir Inka May with 847 lbs fat. Due Nov. 25 to Carnation Renown, National Grand Champion son of Imperial.

SELLING

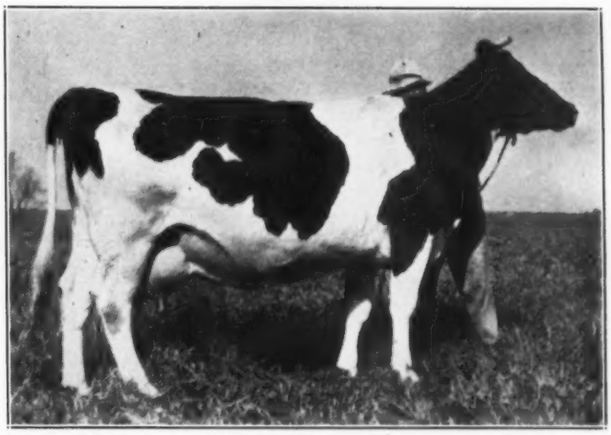

Segis Aaggie Johanna Homestead

A grand champion daughter of Hoesly Sarcastic Joe Homestead, All-American Three-year-old Bull 1928. Now on test and averaging about a pound and a half of fat per day. Heavy in calf to a line bred Admiral bull, **LOUIS SEITZ, Waukesha, Wis.**

SELLING

Locustdale Onyx Chieftain

A blue ribbon winner at B & W Show, this is a lovely 3-yr-old daughter of Carnation Imperial Chieftain 743685, who raised production over 100 lbs fat and has an index of 618 lbs fat. One of six good ones consigned by **ALFRED BOHL, Fennimore, Wis.**

SELLING

Peggy Della Papoose

This beautiful young cow with a good DHIA record, averaging almost 1½ lbs fat a day, is a daughter of King Valentine Piebe Papoose 654601, due right at sale time by Sir Dictator Ormsby Posch, son of Maytag's great Dictator bull. **POND GATE FARM, Dundee, Ill.**

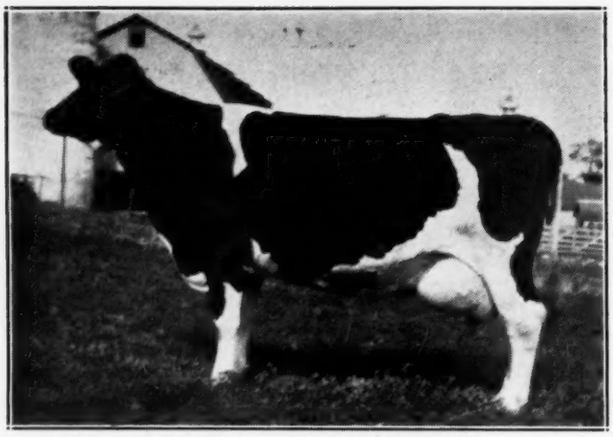

ORMSBY INKA MAY PRINCESS
Classified Very Good

At 2y—319d—3X— 10354 M. 4.0% 414.7 F.
At 3y—359d—2X— 11225 M. 4.1% 464.4 F.
At 4y—365d—3X— 16001 M. 4.3% 684.1 F.

Another even greater record completed this month will be announced at the sale. Her dam has 899 lbs fat with 4.35% test and her second dam 861 lbs fat with 4.3% test. National Director Herb Schroeder liked her well enough to buy her last son for service in his own herd. Consigned by **ARTHUR PULS**, who considers her his best cow.

DONNA BESSIE TORNADIC
Selling Herself, with Her Baby Son

This fine daughter of King Bessie Don Segis, with a fine heifer record, is now on test at six years old and **milking 90 lbs a day with 4% test.**

HER YOUNG SON — Born Sept. 7, 1942
Consigned with his dam to this Sale

The calf is a son of King Bessie Excelsior, a King Bessie son from a King Bessie double granddaughter. Part of a great consignment from **ELMWOOD FARMS.**

Consignors Include

N. F. BABB, Stratford, Ont.
BAIRD BROS. & IVAN SALTER, Waukesha, Wis.
W. H. BARRITT & SONS, Barron, Wis.
O. C. BAUM, Adell, Wis.
BELMAR FARM, Maple, Ont.
ALFRED BOHL, Fennimore, Wis.
ALBERT O. BRANDT, Lime Ridge, Wis.
A. H. BRUCE, Northfield, Minn.
BRUNNQUELL BROS., Port Washington, Wis.
CARNATION MILK FARMS, Seattle, Wash.
CEDAR DALE STOCK FARMS, Orono, Ont.
C.P.R. FARM, Strathmore, Alta.
T. R. DENT, Woodstock, Ont.
BEN DIBBLE, Pewaukee, Wis.
DUNLOGGIN, Ellicott City, Md.
CLINT ELLIS, Franksville, Wis.
J. C. ELLIS, Franksville, Wis.
ELMWOOD FARMS, Deerfield, Ill.
H. & C. P. ELWELL, Blackfalds, Alta.
J. M. FRASER, Streetsville, Ont.
H. W. HALBACH & SONS, Waterford, Wis.
W. S. HALL, Oakville, Ont.
HARRY HANSEN, Woodworth, Wis.
HAYS & CO., LTD., Calgary, Alta.
L. A HENNING, Oconomowoc, Wis.
LOUIS HESS, So. Milwaukee, Wis.
HILL-MAN FARMS, Rockford, Ill.
J. W. HOSFORD, So. Edmonton, Alta.
HOWARD HOME FARM, Whitewater, Wis.
IMIG BROS., Neilsville, Wis.
JAEGER BROS., Ixonia, Wis.
JAMES BROS., Sarnia, Ont.
J. WALTER JONES, Charlottetown, P. E. I.
LLOYD KURTZ, Hales Corners, Wis.
MARQUETTE PRISON FARM, Marquette, Mich.
M. L. McCARTHY, Sussex, N. B.
MILFORD MEADOWS STOCK FARM Lake Mills, Wis.
MAX MOELLER, Wonewoc, Wis.
MOOSEHEART, Mooseheart, Ill.
OOSTERHUIS FARMS, Oconomowoc, Wis.
PABST FARMS, Oconomowoc, Wis.
GUSTAVE PABST, Oconomowoc, Wis.
POND GATE FARM, Dundee, Ill.
BOECHEL REED,
HARRY D. ROSS, Iron Mountain, Mich.
CARL E. RUDOLPH, Deerfield, Ill.
BERNARD SCHOESSON, Thiensville, Wis.
SEDGWICK & COLE, Limeridge, Wis.
LOUIS SEITZ, Waukesha, Wis.
SMITH HAVEN FARM, Woodstock, Ont.
LOUIS SORENSON, Larsen, Wis.
PAUL P. STEWART, Maynard, Wis.
DR. EDYTH SWARTHOUT, West Salem, Wis.
C. E. TUFFLEY & SON, Boscobel, Wis.
TOWNSEND, MILLINGTON & TRAPPIST FATHERS, St. Norbert, Man.
GEO. WEIDMAN, Cedarsburg, Wis.
ALBERT WEILAND, Wautoma, Wis.
WIS. IND. SCHOOL, Waukesha, Wis.
And More Coming in Every Mail.

Attend This Sale All Three Days

Although the more sensational animals will sell on Blue Ribbon Day—Monday, Nov. 9—we urge you not to discount the offerings on the next two days at Waukesha and Watertown. These offerings will be more commercial but have been selected with great care for PROFITABLE DAIRY PRODUCTION, pleasing type and good blood lines and here will be found animals that will appeal to all classes of buyers.

SALE HEADQUARTERS — HOTEL AVALON, WAUKESHA, WIS.
On Monday evening, following the Blue Ribbon Sale, the Wisconsin State Association sponsors a BUFFET SUPPER in the Avalon at 7 p. m. **Everybody Invited!**

Sale Starts 11 A. M. Each Day

MAIL OR WIRE BIDS
May be Sent to the Management
V. B. VYE, Waukesha, Wis.
or to
M. S. PRESCOTT, Lacona, N. Y.

Plenty of Trucks
Freight Cars
and
Arms-Palace Cars
Available
For Buyers

CONCERNING CATALOGS
Catalogs, well illustrated, will be ready for delivery as far in advance of the sale as is humanly possible.
SEND 25c WITH YOUR ORDER
To Insure Prompt Delivery

LET THE HIRED MAN GET YOUR GAS RATION BOOK FOR YOU WHILE YOU COME TO THIS SALE
For Catalog and Information, Write

BAIRD & DARCEY -- Box 177 -- Waukesha, Wis.

The Virginia Holstein Sale

By P. M. Reaves, V. P. I.

Catalog Analysis

37	Females 2 years & over	$10265	$277.43
4	Bred Yearlings	845	212.25
5	Open Yearlings	780	156.00
1	Bull	235	235.00
47	Head sold	$12125	$257.98

With twenty successful bidders the Virginia State Holstein Consignment Sale, held October 7, at Orange, set a new high with an average of $258, with Oakmulgee Bebe 2107841 going at $475, to C. L. Speiden, Somerset, Virginia, to top the sale. She sold just fresh as a four-year-old, having made 13,371 lbs of milk and 535 lbs of butterfat, 4.0% test as a senior two-year-old in DHIA on two-time milking. Bebe was bred and consigned by Charles Moyer, Mattoax, Virginia. Her sire is Duke Pontiac Hartog Ormsby 680861, DHIA proved, and her dam is a 528-lb butterfat DHIA daughter of VPI Ormsby Buckeye DeKol 417169.

The 32 cows and close springing heifers averaged $282.50, with 14 heifers, not close to calving, some unbred, averaging $203.50.

O. R. Hersch, Manassas, Virginia, was the last bidder at $400 on the second high cow, Chief Colantha Marie 2133253, a 5-year-old, due later this month, after a 569-lb butterfat record in DHIA on two-times-a-day, she is one of a four generation of 500-lb cows of Grahamholm Piebe Charmette King breeding and was bred and consigned by L. J. Crowgey, Wytheville, Virginia. Hersch also took the third high cow of the sale at $385, she being a consignment from I. D. Myers and Son, Harrisonburg, Virginia. Troy Holloman from Roanoke Rapids, North Carolina, bought Charles Moyer's other consignment — Oakmulgee Grace Ormsby—for $380. Eight head sold above the $300 mark.

J. P. Carroll, Manquin, Virginia, was the heaviest buyer with nine head for $2,400. O. R. Hersch had six; C. L. Speiden, C. F. Flowers, Charlotte, North Carolina; Walden Weaver, Bessimer City, North Carolina, and P. H. Hemrick, Winston Salem, North Carolina, purchased three each.

There was a high percent of heifers in this sale and they were in demand by those who wanted foundation stock, but did not have to have milk right now.

C. B. Smith did a splendid job in the auction stand with Allen Crissey reading the pedigrees. Allen is familiar with the Virginia herds and has helped to select the animals for the sale for several years.

C. L. Speiden, Somerset, Va.: (3)
Oakmulgee Bebe 2107841 (9-19-38) $475
(Chas. Moyer, Mattoax, Va.)
VPI Homestead Melba Caroline 2178852 (8-4-40) 260
(Va. Poly. Inst., Blacksburg, Va.)

O. R. Hersch, Manassas, Va.: (6)
Chief Colantha Marie 2133253 (11-13-36) 400
(L. J. Crowgey, Wytheville, Va.)
F B Dixie Nancy 387083CHB) (12-18-37) 385
(I. D. Myers & Son, Harrisonburg, Va.)
Meadow Farm Sadie Gerben 2087810 (10-7-39) 350
(Meadow Farm, Orange, Va.)
Hollins Hammer 4th 2001604 (1-14-38) 275
(Hollins College, Hollins, Va.)
Bowmont Maggie Dot King 2030530 (5-8-38) 275
(Geo) L. Bowman, Boone Mill, Va.)

Walden Weaver, Bessimer City, N. C.:
Rosni Bess Vale Dione 2d 2088279 (8-17-39) 345
Veeman Rosni De Kol 2d 2014511 (12-25-38) 305
Gertrude Rosni Bess Burke 2088280 (8-15-39) 260
(Frank S. Walker, Orange, Va.)

Troy Hollomon, Roanoke Rapids, N. C.:
Oakmulgee Grace Ormsby 680861 (11-9-37) 380
(Chas. Moyer, Mattoax, Va.)
Meadow Farm Veeman Sue 2175702 (6-1-40) 265
(Meadow Farm, Orange, Va.)

J. P. Carroll, Manquin, Va.: (9)
Hollins Hardy 2029022 (3-14-39) .. 310
(Hollins College, Hollins, Va.)
Buck Run Spofford Betty Cora 2172545 (2-22-40) 270
(J. E. Flora, Boone Mill, Va.)
Meadow Farm Ormsby Veeman Dora 2175700 (5-6-40) 270
(Meadow Farm, Orange, Va.)
De Kol Tritomia Ormsby Girl 1953776 (1-20-38) 275
(M. H. Adams, Harrisonburg, Va.)
Hollins Hullert 2112198 (9-16-39) 260
(Hollins College, Hollins, Va.)
Piebe Colantha Segis Lady 2050224 (9-26-38) 265
(L. J. Crowgey, Wytheville, Va.)
Walkup Bessie Robby (9-18-40) .. 265
(I. D. Myers & Son, Harrisonburg, Va.)

Luck Bros., Ashland, Va.:
Quadrex Ormsby Korndyke 1884390 (2-14-36) 285
(Summerdean Farm, Hollins, Va.)

Keith B. Wiley, Earlysville, Va.:
Curles Piebe Colantha Girl 2005861 (10-31-38) 270
(Curles Neck Farm, Richmond, Va.)

Elsie's Son — By Senator

Will Make Some Breeder a Great Herd Sire

This calf has grown and developed a lot since this early picture was taken and today he looks like one of our best prospects for the junior yearling class next fall.

Will have a later photo ready soon to send to any who are interested enough to inquire.

RAVENGLEN SENATOR ELSIE
Born March 21, 1942

Sire — KING BESSIE SENATOR
Five times All-American and undefeated grand champion in his sixth season of showing.

THE DAM

HANDY BROOK ELSIE HARK
Clasified Excellent

Grand champion at Waterloo in 1939 and also grand champion at good county fairs from 1935 to 1938 inclusive.

She has records up to 673 lbs fat with 3.8% test on 3X and should make a larger record this year in HIR on 3X.

The dam, Handy Brook Elsie Hark, is one of the greatest daughters of King Bessie Colantha Hark, the only Gold Medal Proven Son of old King Bessie.

We thought enough of this Hark bull that we bought all of his available daughters when laying the foundation for the Ravenglen herd and "Elsie" is probably the best one of this marvelous group of sisters.

The mating of SENATOR with the HARK daughters is a really wonderful breeding combination, as time will tell in no uncertain manner — and the breeder who buys this calf will have a herd sire he can be proud of from every standpoint.

SEND FOR PEDIGREE, NEW PICTURE AND PRICE

RAVENGLEN FARMS

E. H. RAVENSCROFT, Owner

Address Correspondence to

R. A. ARNOLD **Antioch, Ill.**

149th EARLVILLE SALE

125 Registered Holstein

Featuring 100 fresh and close springers, the excellent uddered kind. Twenty-eight Canadian animals of high quality. All T. B. Accredited and Negative. Nearly all from Bang Approved herds can go to any state. Mastitis charts with all milking cows.

The Consignors

C. G. WILCOX, Norwich

Sending the bull calf in the lower corner out of the great cow pictured below. Born Dec. 29, 1941. Sired by the son of the 1,128-lb fat 4% "Fall" cow. Three nearest dams average 912.2 lbs fat, 3.9%. Full sister to him sold for $380 at Earlville last month. Also consigning a 6-year-old sister to the dam of this young bull, bred to "Fall" and due sale time. Has 608 lbs fat 4% test. Also a 75% sister to the bull, just fresh. **Bang Approved Herd.**

PER LEE PLACE MAN-O-WAR PATIENCE
At 4½y—181d—3X— 17201 M. 3.8% 665.6 F.

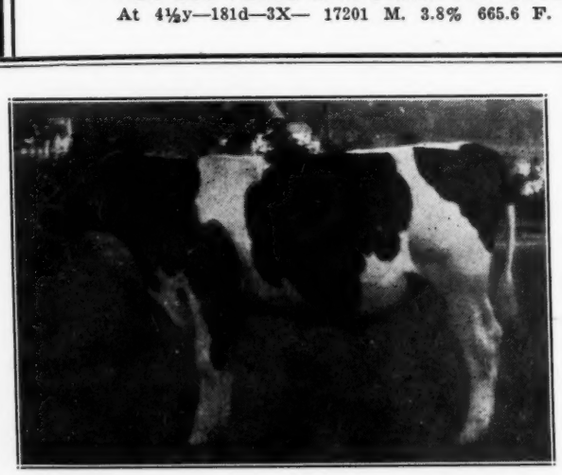

WHITNEY FARM, Ilion

A 7-mo.-old son of **Montvic Sensation**, son of Montvic Chieftain from Montvic Rag Apple Pietje (Gold Medal, 1,043-lb fat, 4.54% test, 3 yrs.). Out of Royal Ormsby Lady, 538.9 lbs fat, 16,139 lbs milk, 3X, she by Royal Creator. Her daughter by "Pathfinder" now on test. **Bang Approved Herd.**

ELMER MARSHFIELD, Marcellus

Three first-calf heifers, one fresh Aug. 20, milking heavily, from a 510-lb fat dam. One fresh Sept. 10 and milking 45 lbs a day. One due sale time from a 453-lb fat dam.

VAN HORNE FARMS, Inc.

Two bull calves, both born December 1941. One by Van Horne Sarcastic Onyx from a dam with 2 records over 600 lbs fat, classified Very Good. Next dam 530 lbs fat in 292 days. Sire's dam is famed "Aquin," with 917 lbs fat, classified Excellent. The other is sired by Creamelle Onyx Colantha himself and out of a 425-lb fat full sister to V. H. Denver Abbey, 884-lb fat Excellent cow. The first is light colored, the second is dark, and both are flashy individuals. **Bang Approved Herd.**

KENT WHIPPLE, Savannah

Four head. A "Bess Burke" 3-year-old, large, deep bodied, from a 509-lb fat, 3.8% dam. Fresh by sale time. Second, a Lathrop Star Homestead bred 4-year-old from a 600-lb fat dam, fresh Sept. 27.

Trains met by appointment — Syracuse or Utica

Send Mail or Wire Bids to Sale Manager

Just let us know what class of cattle you want, how many, and what you are willing to pay, and we will represent you as fairly as your own agent. Save Time, Tires, Expense.

Wed., November 4th 149th

At Earlville, N. Y. — 10:00 A. M.

Located at the Madison-Chenango County Line on Route 12-B, 11 miles south of U. S. 20. It is 40 miles southeast of Syracuse, 30 miles southwest of Utica, 30 miles from Cortland, 50 miles from Binghamton. Trains met by appointment at Syracuse or Utica.

The Consignors

Third, a "Star" bred 2-year-old from an Ormsby Sensation dam with 479 lbs fat, 15,182 lbs milk. And fourth, a December-born bull calf from a 542-lb fat dam, 2X milking, second and third dams both over 4% testers. **Bang Approved Herd.**

W. D. MORRIS & SONS, West Winfield

A nice pair of young cows, 3 and 5 years old. One a granddaughter of Carnation Governor Imperial with 344.9 lbs fat, 3.83%, at 2 years, from a 481-lb fat dam. The other is by a proven sire, with a 2-year-old record of 415 lbs fat, and dams tested all the way back. **Vaccinated Herd.**

OSBORNDALE, Derby, Conn.

Two bulls. One born Feb. 17, 1942, sired by Sir Bess Ormsby May 2nd and out of Osborndale Lady Fayne Ormsby with 583.9 lbs fat, 4.1% as a 3X junior 2-year-old. The other born June 14, 1942, by Osborndale Ormsby Fobes and from a 4.3% daughter of Sir Piebe Inka May Fayne, with 493 lbs at 2 years.

FRED & ROBERT STEVENS, Pennellville

A 2-year-old daughter of R. M. F. Pietje Posch and her heifer calf born Sept. 14 by a son of Carnation Inka Emperor (full brother to Carnation Emperor). **Bang Approved Herd.**

BUTTERFLY FARM, Mexico

The two richly-bred heifer calves pictured below. Top: Born June 25, 1942. Sired by Dad Boast Colantha Ormsby (herd sire of Wm. Vollmer, Akron, N. Y.) and out of Ibby Colantha Posch 1726608 with 768.5 lbs fat, 3 years. Next dam has 810 lbs fat. Below: Born April, 1942. Out of Norma Colantha Posch, former N. Y. State Champion with 929 lbs fat as a junior 3-year-old and the fourth generation of cows all with records

above 826 lbs fat and 25,949 lbs milk. This calf is sired by a son of General Posch out of a 700-lb fat 3-year-old.

Send for descriptive folder —

Catalogs at ringside only

R. AUSTIN BACKUS Sale Mgr. — Mexico, N. Y.

Those hooks are full again..

As we go into winter quarters we find ourselves greatly crowded again from the natural increase of our herd. We have 100 head under milking age, including 40 heifers ready for fall and winter breeding.

We must sell

10 to 15 of these heifers at once, and will give buyers their pick. They are a choice lot, mostly by our own bulls — a few came here in dam and are out of select additions we made to our herd last year. Nearly all are from record dams.

Priced to sell quickly

They will grow into real money a year hence for the breeder who has the room and rough feed and pasture for another summer. They will be a milking herd almost before you know it—with minimum labor involved.

Select them yourself

Our farms are located on Route 28 — between Cooperstown and Oneonta. Telephone **Milford 3140**. Come and see our herd of nearly 400 Registered Holsteins.

River Meadow Farms

McLAURY BROS.

PORTLANDVILLE, N. Y.

M. C. Garst, Roanoke, Va.: (2)
Curles Ellenvale Veeman Rapidan 1909915 (9-4-36) 255
(Curles Neck Farm, Richmond, Va.)
F. E. & C. E. Griffith & Son, Waverly, Va.: (2)
Pauline Sadie Netherland Pride 2187180 (6-17-40) 270
(L. J. Crowgey, Wytheville, Va.)
J. F. Flowers, Charlotte, N. C.: (3)
Burnley Butter Maid Marie 1812485 (10-13-35) 285
Burnley Veeman Louetta 1980357 (2-3-37) 285
(R. J. Fisher, Gordonville, Va.)

Other buyers include P. H. Hemrick, Winston Salem, N. C., and the following from Virginia: John G. Seibel, Roanoke; Frank G. Yancey, Brandy; Joseph E. Stutzman, Jr., Harrisonburg; Harold Jacobi, Buchanan; J. C. Eller, Culpeper; Wm. J. Smith, Culpeper; Mrs. J. E. Johnson, Cotlett; C. M. Garnett, Charlottesville; A. H. Heckler, Highlands Spring.

WELLER PUBLIC SALE

Mrs. H. D. Weller and Henry Weller held a sale of purebred and grade Holsteins at the Weller Farm in Lowville, N. Y., on September 26. The sale went very well and the owners were well pleased. The offering consisted of 23 purebred Canadian cows and heifers all 2 years old and over, consigned by Henry Weller, and 14 head from the herd of Mrs. H. D. Weller. The 37 head sold for a total of $6,883, or an average of $186.62. Consigned also were six high grade Holsteins which averaged $186, and 12 head of purebred heifers from Canada for whom papers could not be furnished, selling as grades and these averaged $171.66.

Top price of $290 was paid for Mount Blow Sadie Rag Apple, a fresh two-year-old from the herd of Norman Paul, Almonte, Ont., who went after spirited bidding to Alson Weller, Lowville. Sixteen others sold at $200 and over. Heaviest buyer was George Quiri of Amsterdam, taking 12 head for $2,415. H. F. Farrington, Lowville, took 4 head at $945; R. H. Beard & Sons, Cortland, 4 head for $845. Top price for grades was $225, with $212.50 as top for the Canadian grade heifers.

The sale was well attended with the cattle going to 25 different buyers in all parts of New York State. Henry Weller managed and auctioned the sale.

"She plays quite a fair game of bridge, doesn't she?"

"Yes, quite fair, if you watch her."

Pre-Announcement of

Grand View Farms

PUBLIC SALE

MIDDLETOWN, PENNA.

Monday, Nov. 16

10.00 o'clock

125 Head of Canadian Holsteins—Cows and heifers selected from the best breeders in 6 counties. Four exceptionally fine bulls, three from 4% or better dams. All accredited T. B. and Bang's.

60 Head Wisconsin registered and grade Holsteins. Guernseys and Swiss. We never owned better ones.

Watch Nov 7th issue for complete details.

Grand View Farms

C. S. ERB, OWNER

Middletown : Penna.

Selling My Herd

No farm labor available. Dispersing my high producing herd at private sale. Have several good registered animals, the rest well bred grades. Herd certified and accredited. Come and see them. They're priced to sell.

WARDEN F. WILSON R. D. 1—PALMYRA, PENN.

FOR SALE

Two-year-old son of **Montvic Rag Apple Netherland** from a daughter of **Wisconsin Ringleader** with nearly 500 lbs. fat. A fine individual and a sure breeder. Herd certified and accredited. Am disposing of herd due to shortage of labor.

Warden F. Wilson R. D. 1—PALMYRA, PENN.

Montvic Pathfinder 13th Selling With 14 Daughters

12 Rag Apple Cows

The Pine View Sale

AN OLD ESTABLISHED HERD

Jay Martin — Lisbon, N. Y.

MONTVIC Pathfinder 13th—a 6-year-old, a superb individual weighing 2500 lbs, sure, sound, evenly marked. He is sired by "Pathfinder" and out of **Montvic Rag Apple Meg** (Canadian "Excellent") 921-lb fat, 3.94% daughter of Johanna Rag Apple Pabst. "Meg" is out of a daughter of the Gold Medal cow, Lady Meg Posch, and is perhaps the greatest cow in one of the greatest female lines developed by Mount Victoria Farms. "Meg" has 3 R. O. P. daughters, including the famous Franlo Farms show cow, Montvic Bonheur Meg B (full sister to our "Pathfinder 13th"). She is also the maternal granddam of Franlo's famed All-American, Montvic Bonheur Black Beauty.

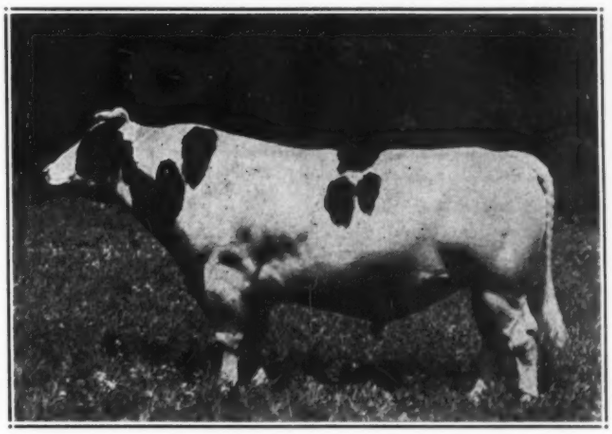

MONTVIC PATHFINDER

Sire All-American Get 1941, All-American 4-yr-old, 1941, All-American 3-yr-old 1940. His offspring topped the Mount Victoria Dispersal at an average of $3161. Perhaps the breed's greatest living sire of good udders, high production with near 4% test.

14 Daughters Sell

They are TOPS in both type and production and carry particularly nice udders—typical Pathfinder style. In color they run from evenly marked to dark. Many are out of daughters of our former herd sire, **Montvic Rag Apple Sylvius**, son of Johanna Rag Apple Pabst.

40 HEAD Headed by "13th" and his 14 daughters—plus 26 others all bred to him. Included are several daughters of Montvic Rag Apple Sylvius.

They're all young (just one 10-year-old cow, all sound and unblemished, all well grown, and in fine condition. Herd is T. B. accredited—the last Bang's test ALL NEGATIVE.

Horses—Machinery Pine View Farm has been sold. The farm machinery and equipment will be auctioned in the morning, the cattle in the afternoon. Included is a McCormick Deering corn binder in A-1 condition and a team of black matched horses, 6-7 years old, senior and grand champions over 13 entries at the Gouverneur Fair. Weight 3500 to 3600 lbs. Sired by a registered Percheron and out of a French Canadian mare. A complete line of nearly new farm machinery.

October 31

LOCATION At the farm on Route 37 between Ogdensburg and Massena, 12 miles from Ogdensburg—4 miles from Lisbon. Lunch will be served by the ladies of Town Line Church.

B. J. LEAMY, AUCTIONEER

Baby Bull Calf - - - $75

Dam a first-calf 2-yr.-old of Quonquont breeding. Member 2nd prize junior get at Cortland 1942 (our best State show). She is milking 50-55 lbs. a day, a real prospect for development. Sire of calf, a grandson of Admiral Lauxmont, from an "Excellent" 19,000-lb. cow. **A very choice calf.**

JAMES H. STONE Marcellus, N. Y.

Sons and Grandsons of

King Bessie Ormsby Fayne

Proven son of King Bessie from an 879-lb fat, 4.4% daughter of Max View Model Fayne. Dams all have Herd Test records. Those 2 years old or over are classified for type. Pedigrees upon request.

The Knoell Herd

C. J. KNOELL Tonawanda, N. Y.
Certified — Accredited

Oneida Co. Sale

Catalog Analysis

40 females 2 years and over	$10,657.50	$266.44
2 bred yearlings	442.50	221.25
2 bulls	282.50	141.25
44	$11,382.50	$258.69

The Oneida County (N. Y.) Club staged its second annual consignment sale on October 14, at the old Spring Farm, near Clinton, N. Y. They really went "over the top" with the excellent average of $258.69 for 44 head.

The animals had been handpicked by Prof. Ed. Harrison, with an able sale committee cooperating. The resulting quality was very pleasing, and a great credit to all concerned. Emphasis was placed on cows, and 40 of the 44 head sold were females over 2 years old. They made the fine average of $266.44. Top price of the sale was $450 for Alfalfaland Topsy Dean, a 5-year-old daughter of Wimbledon Dean Bessie, due right away by Commander Posch, consigned by Henry Samson & Son, Vernon Center, N. Y. and purchased by Orson D. Smith, Fayetteville, N. Y. Next high price was $425, which Cornell University paid Harry M. Jones, Deansboro, N. Y. for a 3-year-old granddaughter of Dunloggin Woodmaster. She had a 2-year-old record of 462.6 lbs. fat in 305 days (CTA), and was from a dam with a great lifetime record.

The sale committee was composed of Harry G. Goodson, H. M. Hughes and D. J. Roberts, with R. Austin Backus as sale manager and auctioneer.

Following is the buyers list, with details of offerings selling above $250:

Orson D. Smith, Fayetteville: (3)
Alfalfaland Topsy Dean 2001861 (3-17-37) $450.00
(Henry Samson & Son, Vernon Center)
Cornell University, Ithaca: (3)
Cobblestone Hengerveld Sylvia 2101830 (3-30-39) 425.00
(Henry M. Jones, Deansboro)
V. D. Robinson, Edmeston: (1)
Thistle Hill Inka 2122005 (12-19-38) 340.00
(Harry G. Goodson, Deansboro)
John Faville, Cassville: (2)
Greenaway Maud Posch Otho 2180638 (5-40) 340.00
(David J. Roberts, Sauquoit)
Mrs. R. E. Davis, Clinton: (2)
Cobblestone Capelina Walker (Twin) 1958122 (1-11-38) 335.00
(Henry M. Jones, Deansboro)
Supreme Korndyke Mercena 454758C (3-10-40) 250.00
(Acee Bros., Clarks Mills)
Harley K. Phelps, North Bay: (3)
Greenaway Belle Nylo 1905455 (11-16-36) 325.00
(David J. Roberts, Sauquoit)
Summit Crest Mae 2140230 (9-10-39) 320.00
(Albert Townsend, Paris Station)
Karlcrest May Prilly Adirondac 2049096 ..... 250.00
(J. J. Karlen Farm, Rome)
Summit Trail Fobinka Bella 2027524 (9-20-36) 310.00
(Shanley Bros., Paris)
Summit Trail Fobinka Alcartra 2120743 (12-19-36) 285.00
(Shanley Bros., Paris)
David J. Roberts, Sauquoit: (1)
Fontalee Mary Bess 2230569 (12-8-38) 305.00
(Leo J. Murphy, Rome)
Frank Benson, Whitesboro: (4)
Betty Jewel Rag Apple Veeman 2238836 ..... 290.00
(Wm. Jones & Son, Remsen)
Echo Posch Rag Apple 2103458 (11-7-37) 290.00
(Wm. Jones & Son, Remsen)
DeKol Kayewood Ormsby 1891175 (5-8-36) 260.00
(Risley Farm, Cassville)
Norman Kellar, Ellenville: (3)
Korndyke Echo Piebe Vale 1944154 (7-12-37) 275.00
(Risley Farm, Cassville)
Cobblestone Sylvia Ormsby Lass 1949879 (11-20-34) 265.00
(Henry Jones, Deansboro)
Alpoco De Kol Pansy 1943571 (9-30-37) 252.50
(Oscar J. Alberding, Clayville)
Willard A. Hartson, West Branch: (2)
Ruble Hartog Rag Apple 2213482 (3-1-40) 270.00
(Hugh I. Jones, Remsen)
Karl M. Fuhrman, Boonville: (2)
Cobblestone Inka Laurel 1919049 (8-12-36) 270.00
(Henry M. Jones, Deansboro)
Grandview Bessie Beauty 417680C (3-5-39) 260.00
(Dr. R. E. Davis, Clinton)
K. Baylis, Cassville: (1)
Sauquoit Segis Cluck 2184474 (8-16-40) 260.00
(R. W. Stephenson, Sauquoit)

If... you sell an average of 10 registered animals a year and transfer them to their new owners, you would SAVE $10.00 a year by belonging to your state and national associations. In addition — your state association membership also would provide you with the Holstein-Friesian World as long as you are a member, and an attractive all-metal roadsign to attract visitors your way. Annual membership fee is only $3.50. Join today.

New York Holstein-Friesian Ass'n

W. D. BROWN, Sec'y. Wing Hall Ithaca, New York

You'll Like the Daughters of

SIR BESS ORMSBY FOBES DEAN

They are real dairy heifers, producing well as two-year-olds, and testing consistently higher than their dams. His sons are going into good herds. Keep DEAN in mind when buying your next herd sire.

He's a son of **Sir Bess Ormsby Fobes 73d** (768-lb fat, 4.25% index). His dam is **Ermvale Belle of the Ormsbys**, 816-lb fat, 4.13% 10-year-old daughter of Dean of the Ormsbys 4th. Her full sister has 808 lbs fat, with over 4% test at over 10 years of age, and the dam of these two great cows has five CTA records averaging 4.1% test.

Wooster Fruit & Dairy Farms

UNION HILL, NEW YORK

Lewis T. Ritchie, Marcy: (2)
Fairbrae Snow Sylvia 2049663 (10-7-38) 257.50
(C. D. Fairchild & Son, Oriskany Falls)
P. J. Loughlin, Sauquoit: (1)
Summit Crest Janice Posch 2305688 (12-13-40) 257.50
(Albert C. Townsend, Paris Station)
Donald Hughes, Sauquoit: (2)
Fairbrae Snow Sylvia 2049663 (10-7-38) 257.50
(C. D. Fairchild & Son, Oriskany Falls)
Other buyers were:
Merrill Z. Warden, Middleville; Jacob Piersma, Oriskany; James H. Stone, Marcellus; Donald G. & Edward E. Benson, Whitesboro; Paul Dean, Ithaca; L. M. Lipa, West Branch; C. K. Seavy, Marcy; P. J. Loughlin, Sauquoit; Wm. Casbaker, Boonville; Eugene Brace, West Winfield; Howard F. Casler, Ilion; Ernest Eisenhut, Waterville; Benjamin B. Morgan, Sauquoit.

2-Year-Old Sire For Sale

Clove Valley P O B Andy 809431, son of P O B Mimir, DHIA proven sire whose 28 daughters average 459 fat, 13419 milk, 3.4% (increase 1656 milk, .1%, 73 fat). From daughter of Wint. Great Duobess Lara with 438.7 fat at 2 yrs, 520.6 at 3 years, 2X. "Duobess" increased milk, fat and test on 18 pairs. Next dam our famous "Ruth" cow, by "Mimir," with 116720 milk, 4150 fat in 8 calendar years (with 8 calves), an average of 518 fat and 14590 milk. Next dam a 100,000-lb lifetimer in 9 lactations, she also by proven sire. We have 15 of our best ones bred to him. Write for pedigree and photo.

Clove Valley Stock Farm
G. S. V. ANDREWS
LaGrangeville, N. Y.

Deyo Star Homestead Melissa

Offering sons of this great partially proven son of Lathrop Star Homestead, 636-lb fat, 4.05% index sire (13 pairs in HIR). He's out of Rivermead Melissa, greatest daughter of King Bessie Ormsby Boast, with two records of 882 and 896 lbs fat, 4% average test, 3X milking. Dams of the bulls we offer are also of the STAR line. Write for information.

Claridge Farms
C. E. Eldridge
Pine Plains, N. Y.

EASTERN NEW YORK BREEDERS SALE

Catalog Analysis

27 females 2 years & over	$7385.00	$273.52
1 bred yearling	250.00	250.
6 heifer calves	365.00	60.83
7 bulls	1220.00	174.28
41	$9220.00	224.88

(Included are 5 calves under 2 mos. of age (cataloged).

The Eastern New York Breeders Club held its fourth annual consignment sale at Rhinebeck, N. Y., October 10. It was a highly successful event, as the figures above make clear. The general average was lowered by inclusion of five catalogued calves under 2 months of age, although they made a nice showing for youngsters. Attention is called particularly to the cows of milking age which sold for an average of $273.52.

Top price was $375 for a lovely 2-year-old from the herd of P. M. Baird & Son, Chester, N. Y. This fresh heifer, negative to calfhood vaccination, was sired by Carnation Hazelwood Ormsby, from a 499.9-lb CTA daughter of Veeman Pride Ormsby. Baby calf by Dunloggin Standard sold for $75. Traendly & Schenck, Rowayton, Conn. were the buyers. Close behind at $370 came a 5-year-old with a 448-lb CTA record at 3 years, consigned by Montefiore Hospital, Bedford Hills, N. Y. and purchased by Henry Kamps, Saugerties, N. Y. Many interested buyers from the New York City area were present. Two New England states made the buyers list.

The sale was managed by a competent committee of the club, composed of Paul Erwin, Roy Wright, Murray Wigsten and Richard Stringham. Hunting Winans Jr. presented the animals in the ring, and R. Austin Backus did the selling.

Following is the list of buyers, with details of animals selling above $250:

Traendly & Schenck, Rawayton, Conn.: (2)
Bairdlea Carnation Hope 2131884 (4-7-40) $375.00
(P. M. Baird & Son, Chester, N. Y.)
4-yr-old 350.00
(J. F. Ham, Millbrook, N. Y.)
Henry Kamps, Saugerties, N. Y.: (3)
Montefiore Joash Dewdrop 1949768 (8-7-37) 370.00

(Continued on page 58)

Eastern New York

"A good place to buy Foundation Holsteins"

Herd Sires
Mature Cows
Calves
Heifers

Vaccinated stock—or accredited stock. You'll find it all in Eastern New York—in all of the popular bloodlines.

Our assistance gladly given to prospective buyers.

EASTERN N. Y. HOLSTEIN CLUB
Richard Stringham, Sec.
Wappinger's Falls, N. Y.

Ellbank Farm

Home of

Marathon Ormsby Amos

AMOS is siring 400-lb 2-year-olds on two-time milking HIR test, with beautiful udders, and 4% test.

Our 1941 herd average, with nearly half of the 20-cow herd in heifer form, was:

11,910 M. 3.7% 443 F.

Offering AMOS sons from HIR dams with two-time records of 475 to 600 lbs fat, high test, type you will like. A vaccinated herd — 7 years.

Address
ROY W. WRIGHT, Owner
Pleasant Valley, New York

13 Years Continuous DHIA Testing

In the herd today are 17 cows with 1 or more complete lactations. The best records of each of these average 13,367 lbs milk, 3.45%, 461.9 lbs fat, 2-time milking, in an average of 321 days. Five are 2-year-olds, only 4 mature.

Graymoor Dairy Farm
APPROVED HERD No. 53 — GARRISON, N. Y. — ACCREDITED HERD No. 370834
W. S. McDONALD, Supt. — ROBERT MARSH, Herdsman

HOLSTEINS

ABRAHAM ELLER
Owner

HUGH F. MORRILL
Manager

THE ELLER FARM
NEW PALTZ • NEW YORK

Lathrop Star Homestead

23 Daughters — 65 Lactations

Average 721 lbs. Fat

The 13 daughters at The Eller Farm average 777.9 fat for best records—719 for ALL records. STAR granddaughters in our herd are going to average even higher. They have the quality and style we like along with high production and high test so firmly fixed in this family. We offer sons of ELBRO ADMIRAL DE VRIES, son of the only twice 1000-lb 2X producer from dams of the STAR line.

COMPLETE DISPERSAL HERD OF

H. H. JONES — CAZENOVIA, NEW YORK

60 Registered Holsteins—Sat., Oct. 31, 12:30

Owner Retiring

Mr. Jones has been breeding Holstein cattle for 35 years. He is now 73 years old and with competent farm help so scarce he is unable to carry on alone. Nearly all of the herd was bred and raised on the farm. The herd is blood tested and Bang's vaccinated. Many of the milking animals are fresh or close. It is a good testing dairy.

Herd Sire Selling

A 2-year-old son of Carnation Ormsby Sandy from a dam with 506.5 lbs fat, 12731 lbs milk, 4.14% test on 2X milking. The next dam is also a 4% tester. Twenty of his daughters are selling, and all of the other animals bred, are bred to him.

Popular Breeding

Included in the herd are 15 daughters of King Bessie Ormsby Pietertje 15th, and many of his granddaughters. This was a well proven King Bessie son out of a 725-lb fat 3-year-old daughter of KPOP 50th. Several daughters and granddaughters of another noted proven sire are also selling—King Echo Topsy Segis, used in the Jones and Karlen herds.

Sale at the Farm

The Jones farm is located four miles east of Cazenovia, N. Y., just off Route U. S. 20. The sale will be held in a big tent, and lunch will be available at the farm. Starting promptly at 12:30.

Under the Management of

R. AUSTIN BACKUS Sales Mgr. & Auctioneer MEXICO, N. Y.

HIGH HERDS

Recent Herd Improvement Registry reports have listed three noteworthy herd averages above 500 lbs. of fat, one of them on 2X milking. M. & F. Dellinger Co., Plain City, Ohio, had an average of 508 lbs. fat and 15,185 lbs. milk on 28 head, 2X milking. Their highest producer made 649 lbs. fat at 6 years. This is their fourth consecutive year on Herd Test, and the second with an average above 500 lbs. fat on over 20 head, 2X milking.

A. R. Johnson, Wasco, Ill., has a 21-cow herd which recently completed a year on Herd Test with an average of 518 lbs. fat and 14,057 lbs. milk. Thirteen were on 2X milking, the remainder on 3X. Sionilli Creamelle Mabel, a 5-year-old, was the top producer of the herd, with the outstanding record of 813 lbs. fat on 3X milking. This is the fifth consecutive year on test for this well known Illinois herd.

Penn State College, at State College, Pa., owns 28 registered Holsteins that have completed an average of 549 lbs. fat and 15,116 lbs. milk. Twenty of these were on 3X milking and 8 on 4X. A senior 3-year-old, Penstate Inka Anna Star, made the highest individual record, 833 lbs. fat and 21,491 lbs. milk on 4X milking.

SHORT COURSES AT PENN STATE

A four-weeks' course in General Agriculture starts January 6, 1943, at The Pennsylvania State College, and this is followed by one-month courses in Animal Husbandry and Dairy Farming. Those interested in becoming cow testers will take an additional two-weeks' training in record keeping.

Women are urged to enroll in these short courses and especially in the Dairy Farming course as there is a serious shortage of cow testers. A number of women are now successfully doing D.H.I.A. work in Pennsylvania.

Send in advance registrations early.

For additional information write to the Director of Short Courses, School of Agriculture, State College, Penna.

Vice President E. H. Ravenscroft is proudly wearing the Army and Navy "E" pin these days—the award having been made recently to the Abbott Laboratories of which he is chairman, for distinguished service to the war effort.

Small—But Good!

A 10-cow herd of King Bessie, Rag Apple and King Ormsby of Iodak crosses, where each matron is an outstanding producer, and type is pleasing to the eye—

THAT'S HALDANE

When you want seed stock bred to transmit real merit, write

HALDANE FARM

Certified — Accredited

H. J. DANE, Iowa City, Ia.

WHEN YOU BUY YOUR NEXT SIRE DON'T FORGET

Posch Ormsby Fobes 11th

One of the Most Successful Proven Sires Today

On 12 pairs, he shows an increase of 135 lbs of fat, 4741 lbs milk, 2X 305-day basis. He is a Grand Champion, and sire of the 1st prize Get of Sire at Waterloo, 1940. We have dozens of State Fair ribbons won by daughters we have shown, and in the public sale ring his daughters have sold as high as $2500. Bulls priced reasonably.

We Can Show You Sons and Grandsons of "11th"

Eldora - ROY FINSTER and WM. ECKEL - Iowa

Coming Event—

Iowa Annual Fall State Sale

Waterloo, Iowa—November 24

Iowa Holstein Breeders Ass'n

Box 298—Waterloo, Iowa

"Burke Prince"

Our main herd sire and a 3-4 brother to the two All-American bulls at **Hill-Man Farms.** His sire is Prince Ormsby Aaggie Pontiac, maternal brother to **Maytag's** "Dictator" bull, and his dam is a 701-lb., 3.8% maternal sister to the twice All-American Iowana Ormsby Aaggie Burke. **"Burke Prince"** was grand champion at our 1942 District Show and his full sister was grand champion female. Top type runs in this family. We'd be glad to send pedigrees of his choice young sons now available.

IOWANA FARMS - Bettendorf, Iowa

MONTVIC CHIEFTAIN POSCH

Our 5-year-old double grandson of Johanna Rag Apple Pabst—**Montvic Breeding At Its Best.** Sired by Montvic Chieftain and out of Montvic Countess Rag Apple, 838-lb. fat, 3.7%, classified "Excellent" in Canada. His daughters are just completing first-calf records averaging close to 500 lbs. fat on 2X milking. Four of these 2-year-olds, milked nearly a year and not properly fitted, placed 6th in the get of sire class at Waterloo, 1942. He had one reserve All-American daughter last year. Write us today for our list of bull calves by this sire or his great 2-year-old son now in service here.

O. L. HAMER

Waterloo, Iowa

COMPLETE DISPERSAL AND FARM AUCTION

JOHN J. BLOOMFIELD ESTATE

CLARENCE W. DONLEY, Executor — A. J. BUCK, Attorney

A TWO-DAY SALE

Monday, November 9
385 Acres
Farm and Equipment Sale

Tuesday, November 10
100 Head
Registered Holstein Cattle

Sale will be held at the farm, 1 mile south of Truxton, N. Y., 9 miles north of Cortland, on Route 13. Sale starts 10.00 a. m. both days, under cover in big tent.

EVERYTHING SELLS— EVEN THE FARM

The Bloomfield Estate is being entirely closed out, even to selling the beautiful 385-acre farm. There are 125 acres of tillable land which averaged 65 bushels of oats to the acre this year. The balance is pasture and wood land, including a large sugar bush and other hard wood trees.

The buildings are painted and well-roofed, served by electricity and telephone, with school bus service by the door. There is a beautiful farm home with running spring water. The barns are Jamesway equipped. Located in one of the most beautiful parts of New York State.

The farm will be sold first on Monday morning, November 9, followed by the farm machinery and equipment.

GRANDSON JOHANNA RAG APPLE PABST

Prince Mark Posch, 4-year-old son of Montvic Rag Apple Pabst, from a 958-lb. 3.9% daughter of a 952-lb. fat 4-year-old, and full brother to Duke Wilson Posch, the sire that headed the Butterfly Herd of R. Austin and Jay W. Backus. **Selling — with 40 of his sons and daughters.**

Junior Sire Selling

He comes from the famous Saltzman show herd. His dam is a 596-lb. fat junior 3-year-old. A yearling.

Herd Is Well-Bred

The milking herd includes several daughters and many granddaughters of **Middleton Ormsby Prince,** high record son of Stenzel. Sir Fayne Ormsby, and many others by **Alcartra Echo Sylvia Car Born,** from the famous Harvey herd in Canada. Many are fresh or close to freshening. It's a high testing herd, with a 3.8% average test regularly at the milk station. It's a grand opportunity to buy well bred cattle at bargain prices because of the short notice and consequent lack of proper promotion on this good herd.

A Healthy Herd

The herd is T. B. Accredited and blood tested. All of the young cattle are Bang's Vaccinated with Strain 19.

Complete Line Farm Machinery

Farm machinery is in good condition and includes many pieces almost new. Here are a few of the best buys:

Four single unit McCormick Deering milking machines complete.

1939 Allis Chalmers tractor on rubber.

1940 3-4 ton Chevrolet truck, only 4,000 miles.

Two matched teams of horses.

SEND FOR FURTHER INFORMATION TO

R. Austin Backus, Sale Mgr. & Auctioneer, Mexico, N. Y.

Northern Indiana Breeders' Sale

NOVEMBER 12 — County Fairgrounds — GOSHEN, IND.

60 Registered Holsteins Featuring Marvin Golden Milking Herd

The Golden Herd
Marvin Golden is dispersing his entire milking herd in this sale. He has made DHIA herd averages from 480 to 510 lbs fat for the past several years, 3.6% test. Three cows have over 600 lbs, six others over 500 lbs. The pride of the herd, Belle Pontiac De Kol Fobes is also selling, she with 725 lbs fat, 3.8%, and an average of over 580 lbs fat for four consecutive years. This herd features daughters of the Indiana Gold Medal sire, Romeo Ormsby Korndyke Fobes and Ormsby Della Posch Chieftain. Also consigning four sons of Lauxmont Admiral Rag Apple Della from high record dams.

Joseph E. Reed
Consigning 15 head composed of 3 real cows, a choice selection of heifers, some bred, and several grandsons of the "Rag Apple Della" bull mentioned above. This herd is Creator-S. P. O. M. 37th bloodlines, and is known for its splendid udders.

Edith Ummel & Sons
They send 10 head of fresh or springing cows and heifers, several of outstanding type and with splendid production records. Also two young bulls about ready for service.

John Ummel, Jr.
Consigning 3 head. One of these is a 500-lb fat 3-year-old show cow. Another is a beautiful granddaughter of the noted Gold Medal sire, Man-O-War Captain. The third is a 2-year-old granddaughter of Carnation Ormsby Perfection.

James Ummel
Two real ones from this fine herd, one a 479-lb fat, 4% granddaughter of the two noted sires, Romeo Ormsby Korndyke Fobes and Man-O-War Captain.

Clee Hibschman
In the sale with 3 head. One is an inbred daughter of Romeo Ormsby Korndyke Fobes with 485 lbs fat, now on test and going stronger than ever. Another is a fresh 2-year-old daughter of "Romeo" and the third is a maternal granddaughter of Marvin Golden's 725-lb fat cow.

Mr. and Mrs. Lonis Firestone
A yearling heifer of Calf Club caliber.

Clarence Lehman
Mr. Lehman consigns three head, one of them a fresh 3-year-old daughter of the best cow he ever owned, and her young son by the "Popeye" bull.

Joe Gorsuch
Sending a good 4-year-old granddaughter of Man-O-War Captain and her near service age son by a double grandson of King Bessie.

Leonard Hibschman
He has promised an outstanding daughter of King Bessie Ormsby Marathon and an inbred "Romeo" daughter. Also a ready-for-service "Romeo" son.

Ike Roth
Sends a granddaughter and a grandson of Lauxmont Admiral Rag Apple Della.

Cattle All Clean
Every animal in the sale is negative to the blood and T. B. tests, and many are from fully accredited herds. Lunch will be served on the grounds. Send for our illustrated circular.

Auctioneers — C. B. Smith, Pinconning, Mich. and Romayne Sherman, Goshen, Ind.

T. H. BLOSSER, Sale Mgr. — — R. 4 Goshen, Indiana

$2.90 FOR SEPTEMBER MILK IN NEW YORK

Administrator C. J. Blanford has announced that the uniform price in the New York milk market for September is $2.90 per cwt. for $3.5% milk at the 201-210 mile zone. A total of 477,455,790 lbs was included in the pool and its farm value was computed at $14,640,022.08. The pool was formed by deliveries of 56,522 dairy farmers.

IMPORTANT FOUNDATION FROM VAN HORNE

J. M. Beiermeister, manager of Van Horne Farms, Vanhornesville, N. Y., writes:

I would like to report to you a purchase recently of us, by Mrs. Alice T. McLean of South Kortright, New York; and also to advise you that our well known friend, Larry Taylor, formerly of Delhi State School of Agriculture, has taken over the operation of Mrs. McLean's farms.

Mrs. McLean has purchased 20 females, ten first calf heifers, and ten second calf heifers. The second calf heifers included all the daughters of Van Horne Denver Artis King, prize winning son of Androse, owned jointly by Van Horne Farms and Westlawn Farms. These heifers had all finished records well over 400 lbs of fat with first calf, and Van Horn farms would never have parted with them except for the untimely death of their sire.

The ten first calf heifers are all rich in the blood of "Denver" and this herd will be headed by a son of "Onyx," out of an 800-pound-fat daughter of Rag Apple Sarcastic.

Once assembled at ASHRIDGE, I think the Holstein breed will be able to congratulate Mrs. McLean on setting up this type of foundation. They are as good cows as Van Horne Farms ever owned.

USE WOOD FOR FUEL

The Forest Service of the USDA has recently issued an interesting little folder on improvement cutting of farm woodlands for fuel. Use of more wood for farm fuel is urged to release railroads, ships and trucks for war needs. Copies of this useful folder may be secured from your County Agent.

Last Call

Our Bull Auction By Mail Ends October 31. All Bids Must Be In By Then

A Madcap Bull

We're taking bids until October 31 on **Colfax Carnation Rag Apple B**, 10-months-old son of **Carnation Governor Madcap**, our senior herd sire, the only living son of "Capper," 1392 fat, 41,932 milk, World Champion over all breeds, all ages, for all time. A son of **Governor of Carnation.** He was 1st prize 3-year-old Indiana State Fair 1940 and sire of Grand Champion at Eastern Indiana B & W Show, 1942. See photo of his "get" on **World** cover, Sept. 12 issue.

Dam of the calf is FIDAK K 7, with 508 lbs fat at 4 yrs, HIR, and 413 lbs at 2 yrs, CTA, 3.5% test. A beautiful uddered individual, would classify close to Excellent. She is a direct maternal descendent of Pabst Crusader, Pabst Creator Eyebright, and Rag Apple Colantha Prince.

SATISFACTION GUARANTEED

Other "Madcap" sons are bringing $260 to over $300. Send for pedigree. Mail your bid to **Holstein - Friesian World, Lacona, N. Y.,** by October 31.

Dunbar & Middleton Farms
Colfax, Indiana

Eastern N. Y. Breeders' Sale

(Continued from page 53)

(Montefiore Hospital, Bedford Hill, N. Y.)
Clove Valley Daisy Posch 1793154 (8-19-34) 250.00
G. S. V. Andrews, Lagrangeville, N. Y.)

H. Stanley Secord, Montgomery, N. Y.: (2)
Montefiore Posch Ormsby Gem 2064803 (11-14-39) 340.00
(Montefiore Hospital, Bedford Hills, N. Y.)
Siobud Empress Fayne 21C4508 (6-3-40) 250.00
(David J. DuBois, New Paltz, N. Y.)

Louis Pokrase, New Paltz, N. Y.: (1)
Charmert Moore Inka 2109253 (1-17-38) 325.00
(Henry Mert, New Paltz, N. Y.)

Ionel Cotnareanu, Millbrook, N. Y.: (4)
Fishkill Aletha Nan 2257114 (8-24-40) 325.00
(Morgenthau & Hoose, Fishkill Farms, Hopewell Jct., N. Y.)
Springdale Coral 2201489 (10-28-40) 250.00
(B. H. Decker, Walden, N. Y.)
Alice Spofford Admiral Fobes 2113664 (2-20-40) 275.00
(Nicholas G. Schaefer, Poughkeepsie, N. Y.)

Wm. J. Zeeb, Ghent, N. Y.: (3)
Bairdlea Carnation Peek 2131876 (2-15-40) 315.00
(P. M. Baird & Son, Chester, N. Y.)
Glenrest Velvet Aaggie Ivory 2000147 (8-29-38) 295.00
(Raymond V. O. Dubois, Gardiner, N. Y.)

Cecil & S. B. Beers, Prattsville, N. Y.: (1)
Male, Ellbank Trixy Sensation Admiral (9-1-41) 305.00
(Roy W. Wright, Pleasant Valley, N. Y.)

Niver Homestead Farm, Ancramdale, N. Y.: (2)
Jenny Fayne Moole 1925662 (12-27-36) 290.00
(Montefiore Hospital, Bedford Hills, N. Y.)
Clove Valley Daisy Junior Great 2139881 (12-12-39) 255.00
(G. S. V. Andrews, Lagrangeville, N. Y.)

Andrew C. Sena, Easthampton, Mass.: (1)
Starkdale Blackie 1904943 (8-19-36) 277.50
(James Stark, Pawling, N. Y.)

Vincent Fitzgerald, Coleman Station, N. Y.: (4)
Bairdlea Ormsby Valdessa 2131879 (12-27-39) 267.50
(P. M. Baird & Son, Chester, N. Y.)

Cecil Beers, Prattsville, N. Y.: (1)
Glenrest Jean Gypsie 2000143 (11-29-36) 252.50
(Raymond V. O. Dubois, Gardiner, N. Y.)

Orrin T. Pierson, Otisville, N. Y. (2)
Millmaur Steuben Anne (9-8-40) 250.00
(Millard A. Maurer, Fishkill, N. Y.)
Youngdale Belva Ormsby May 2213527 (9-25-40) 250.00
(Frank Young, Amenia, N. Y.)

Other buyers were:

Benjamin W. Horton, High View, N. Y.; B. H. Decker, Walden, N. Y.; Ernest C. Jones, Red Hook, N. Y.; Kenneth F. Chase, Pine Plains, N. Y.; E. M. Pfiueger, Stormsville, N. Y.; Albert Kyer, Bushkirk, N. Y.; Lester H. Davis, Coram, L. I.; Louis Culick, Red Hook, N. Y.; Benjamin Booth, Millerton, N. Y.; Lewis J. Wright, LaGrangeville, N. Y.; Ebenezer Bull, Middletown, N. Y.; Harry Bull, Campbell Hall, N. Y.; Gilbert C. Coffin, Millbrook, N. Y.; Chas. W. A. Ale, Stanfordville, Robert Donues, Rhinebeck, N. Y.

Four Great Females

TO THE

MICHIGAN STATE SALE

. . . a 4-year-old daughter of KBKO, 4-times A.A., from a 719-lb fat, 3.7% dam. Her heifer calf, a double granddaughter of KBKO, sells with her.

. . . a daughter of Colantha Creamelle Ormsby Direct, from a daughter of Carnation Ormsby Perfection. Due right after sale to "Chief".

. . . a 4-yr.-old of Triune Pansy Supreme breeding, due right after sale to "Chief".

. . . an outstanding 3-yr-old fresh since June, and bred to "Chief".

Also See Our
BLUE RIBBON ADV.

Creston Farms
Comstock Park, Mich.

FFA BUY BONDS & STAMPS

Helping to assure themselves and their country of lasting security, 245,000 Future Farms of America in 7,500 chapters throughout the country have in the past year invested more than $1,500,000 in war bonds and stamps. This was announced by W. A. Ross, executive secretary of FFA, U. S. Office of Education, Washington, D. C., on the eve of the annual FFA National Convention scheduled in Kansas City, Mo., October 25-28. Besides their war savings activities, nearly 50,000 members are in the armed forces. Members have collected over 77 million pounds of scrap metal, over 30 million pounds of paper, over 2,700,000 lbs of rubber and over 600,000 lbs of rags.

Our Senior Herd Sire

Correction Ormsby Della Bonheur

By an 857-lb fat son of Johanna Bonheur Ormsby Della and out of our twice 700-lb, fat, 3.8% daughter of Correction Excetter Beatrice, Lifetime Champion of Wisconsin with over 170,000 lbs of 3.9% milk. This cow and her six daughters have produced over 300 tons of 4% milk with 25,005 lbs fat. Choice baby sons available.

Milwaukee Co. House of Correction

Milwaukee, Wis. (Station F) Joseph B. Drewniak, Supt.

THE BEAUTIFUL MODERN SALE PAVILION AT MICHIGAN STATE COLLEGE, EAST LANSING, MICH.
Where We will Hold

The 23rd Michigan State Sale

THURSDAY — NOV. 5 — Starting 12 Noon

Breeders everywhere are invited to attend this sale, come early, look the cattle over, hot lunch served at 11:15 and sale must start promptly at noon.

100 Registered Holsteins

ALL BLOOD TESTED WITHIN 30 DAYS OF SALE—35 HEAD COME FROM BANG'S ACCREDITED HERDS

Many Bang's Vaccinated Heifers

Selected From 35 Good Herds of Michigan

(MICHIGAN IS A MODIFIED ACCREDITED AREA FOR T. B.)

60 YOUNG COWS AND TWO-YEAR-OLD HEIFERS, half of them with records above 400 lbs fat, 20 with records above 500 lbs fat. **8 OFFICIALLY CLASSIFIED VERY GOOD** and their records average well over 500 lbs fat. Many more would classify Very Good or Excellent if classified. These cows practically all springing by good sires or fresh with baby calves at side. The dams mostly have good records, up to 824 lbs fat, many from 600-lb dams, one from a dam with three 600-lb records. Sired by Michigan's greatest sires, including the former world champion index sire with 978 lbs fat.

12 TYPY HIGH RECORD BULLS These include one with a 573-lb dam and a 907-lb granddam—one by the 978-lb index sire from a dam with 606 lbs fat—another by a Bronze Medal Sire and from a dam with 614 lbs fat at 3 yrs.

IF YOU FEEL IN A PATRIOTIC MOOD, bid last on the entries of our boys in the Army and Navy. At least five of our consignors are now at the front, one in England.

CATALOGS READY FOR MAILING OCT. 25th
Just Drop a Card to
MARTIN BUTH, JR., Secy. or HUGH ALDRICH, Sale Mgr.
Comstock Park, Mich. East Lansing, Mich.

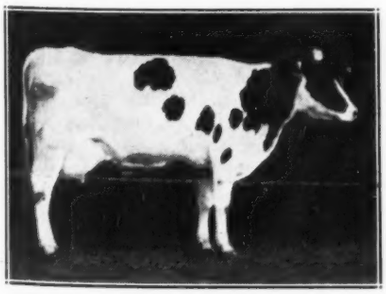

COZYWOOD KORNDYKE AAGGIE
A grand 5-yr-old cow, just fresh, from the herd of Delbert Conley, Alma Mich.

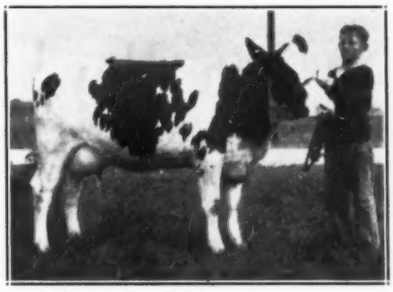

Merlyn Knapp, Monroe, Mich., with his blue ribbon 4-H heifer whose dam has three records above 600 lbs fat.

One of the 8 cows in the sale classified Very Good. She is consigned by R. A. Potter, Wayland, Mich.

Foundation Stock with Type and Production

The J. C. Indoe Dispersal

Catalog Analysis

44 Females 2 years & over	$ 9835.00	$223.52
4 Open Yearlings	515.00	128.75
3 Heifer Calves	232.50	77.50
2 Bulls	255.00	127.50
53 Head sold	$10837.50	$204.48

The J. C. Indoe herd was dispersed under management of the Ohio Holstein-Friesian Association on October 14 at the Indoe farm near Medina, Ohio, for the very satisfactory average of $204.48. This is one of the old established herds of Ohio, being founded 30 years ago. Good sires have always been used, and most of the herd was bred to Belmontvic Rag Apple, a son of Montvic Rag Apple Netherland, purchased in the Bell Farms dispersal last spring by Clair I. Miller, a neighbor. Thirty Ohio buyers absorbed the entire offering. Prices ranged up to $335 and sixteen head sold above $250.

H. Anderson, Maumee, Ohio, was one of the heaviest buyers, his selections including the top cow, Pineway Betty Jane Marathon Ormsby, an 8-year-old granddaughter of Bell Farm Sensation Lad and Ormsby Sensation 23d, at $335; and two other recently fresh cows at $300 each. No testing had been done in the herd and 39 of the 44 females 2 years and over were from untested dams, but the pedigrees were full of well known proved blood lines.

F. D. Koons did the selling.

The buyers and details on animals selling for $250 and more, follow:

H. Anderson, Maumee, Ohio:
Pineway Betty Jane Marathon Ormsby 1997924 (9-7-34) $335
Hartog Pietje Lyons Ormsby 1918786 (10-7-36) 300
Bonnie Mayside Segis Ormsby 1997190 (1-2-38) 300
Pineaway Johanna Betty 2251623 (10-20-39) 250

F. S. Gibson, Seville, Ohio:
May Creamelle Ormsby Admiral 2058890 (4-10-39) 300
Ruby Lilith Johanna 1873038 (1-18-36) 280
Elizabeth Korndyke Gladi Ormsby 2037017 (6-28-38) 250

G. W. Frick, Strongsville, Ohio: (4)
De Kol Mercedes Gladi 2019227 (11-6-36) 285
Rose Admiral Korndyke 2119129 (7-1-39) 285
Reba Hartog Creamelle Korndyke 2186450 (6-20-40) 260

Clair I. Miller, Medina, Ohio: (3)
Burghill Ona Trumbull 1903173 (4-10-37) 290
Creamelle Johanna Doris 2093289 (3-9-37) 255

Carroll Hostetler, Dalton, Ohio: (5)
Ormsby Nellie Canary Inka 2068033 (8-21-39) 280

Earl Swickard, Steubensville, Ohio:
Korndyke Lyons Bess Segis 1919653 (9-12-36) 280
Bessie Ormsby Sindt 2013991 (9-11-38) 265

Green Lea Dairy Farms, Andover, Ohio: (4)
Korndyke Model Sensation 1938493 (12-10-37) 275

Other buyers (all Ohio): I. J. Thompson, Amherst; L. G. Marcellus & Son, Medina; Floyd Harris, Wadsworth; Oscar J. Weiker, Upper Sandusky; Walter Peck & W. Newcomb, Wellington; N. D. Linter, Creston; Chas. L. Stockert, Massillon; Harold F. Hutson & Merle R. Miller, Lucky; Ernest Lvons, Brunswick; John Hatch, Medina; DeBout & Shank, Ashland; Paul J. Krueger, Medina; O. Stanley Allard, Wadsworth; L. E. Dean, Medina; W. B. Barr & Son, Canton; Roy E. Amstutz, Smithville; O. T. Shaffter, Cynet; McConnell Bros., Northfield; Irvin C. Shoup, Nankin; Mrs. Katie Karass, Kent; David F. Geiser, Apple Creek; John Kruk, Wellington; Neal B. Ludwig, Amherst.

Michigan Inst. Heifer Sale

Catalog Analysis

8 Females 2 yrs. & over	$1645	$205.62
7 Bred Yearlings	1320	188.57
12 Open Yearlings	1200	116.66
31 Heifer Calves	2800	90.32
6 Bulls	885	147.50
64 Head Sold	$8050	$125.78

The second annual Michigan State Institutional Heifer Sale was held on October 14 at E. Lansing, and provided an excellent opportunity for buyers to secure good heifers with record backing. Fifty heifers under 2 years offered were from dams with Herd Test records and brought a general average of $110.40. The bulls, all calves, made the fine average of $147.50 and were from Herd Test record dams. The top price of the sale, $250, was paid for a 10-months-old grandson of King Bessie Don Segis consigned by State Prison of Southern Michigan at Jackson. He went to Leroy Cummings, Goodrich, Mich. Females sold up to $230 paid for Wahjamega Kaastra Reformatory with 435.8 lbs fat in Herd Test work. She was consigned by Caro State Hospital, Caro, Mich., and purchased by John E. Smith, Horton.

Seven state institutions consigned to this sale. Traverse City State Hospital was the heaviest consigner, 24 head selling for an average of $128.12; Lapeer State Home consigned 21 head for $96.80 average; Caro State Hospital, Caro, seven head for an average of $148.60; Ypsilanti State Hospital, four head for an average of $171.25; Pontiac State Hospital, four head for $148.80; Howell Sanatorium, two head for an average of $132.50 and Jackson Prison, two head for an average of $180.

C. B. Smith, Pinconning, Mich., was auctioneer and sale manager.

The buyers include the following (all Michigan):

M. J. MacIntosh, Traverse City; Frank Ruggles, Milford; H. W. Green, Howell; J. C. Peck, Fenton; Harold Redman, Alma; Arthur B. Leitch, Sheridan; J. P. Young, Charlotte; Almon E. Wolf, Climax; Elmore Ruggles, Milford; Joseph P. Martin, Adrian; L. N. Smith, Lapeer; Mr. and Mrs. John G. McAfee, Applegate; John E. Smith, Horton; Stanley Hutchinson, Mulliken; Harold F. Schroeder, Bridgeport; Anna Breasbois, Hemlock; Frank Winterholter, Milford; Phillip Miller, Flint; James A. Morton, Sandy Creek; G. G. Bole, Battle Creek; Leroy Cummings, Goodrich; Harold Maier, Lansing; G. Carlos Long, Milford; Fred Schneider, Clio.

Bulls Bred for 4% Test

We are now using two bulls whose dams test 4.4% for the year and believe they should get us high testing daughters and sons that will sire high test.

OUR HERD TEST 3.7% FOR TWO YEARS

And many of the young bulls we offer are backed by 4% average for two nearest dams.

A Fine Assortment Available at Farmers Prices

Hartsbrook Farm

E. P. & O. C. WEST, Hadley, Mass.

New England States Holstein Friesian Association

T. E. ELDER, President
H. J. SHAW, Secretary
A. P. BIGELOW, Treasurer

Join Now!

All New England Holstein Breeders are invited to become members of the New England Association as well as their own State Associations.

ANNUAL DUES $2.50
With 50c Returned to the State of Origin
Send Dues to

A. N. CRISSEY, Field Rep.
360 Worthington St.
Springfield, Mass.

F. W. Frank, Hobart, Ind., writes that he has a 65-cow herd headed by a son of Prince Ormsby Aaggie Pontiac (sire of the two All-American Hill-Man Farms bulls), and a junior sire of Man-O-War breeding. Cows from his herd have been awarded 2 gold, 3 silver and 5 bronze certificates by the Indiana Holstein-Friesian Ass'n., for lifetime production in excess of 2,000 lbs. fat in DHIA. All these lifetime records were made in the Frank herd on 2X milking. The two Gold Certificate cows are sired by Marathon Bess Burke 2d, and have produced 135,278 lbs. milk, 4,294.5 lbs. fat, and 122,532 lbs. milk and 4,265.9 lbs. fat, respectively.

CLARKDALE FARM HOLSTEIN NEWS

LEO P. DWYER, OWNER BARRINGTON, ILLINOIS OCTOBER 24, 1942

HIGH COW IN STATE

Produces 883.2 Lbs. Fat

It has been announced that the 883.2-lb fat record of Inka Sir Posch Homestead, owned by Clarkdale Farm, is the highest in Illinois DHIA for the 1941-42 test year. She made 25,389 lbs milk, 3.5% test. Clarkdale is offering her February bull calf, by a son of Carnation Ormsby Sir Bessie out of the 1,012-lb fat Femco Lady Pride Piebe, she from the 1,186-lb fat Lady Pride Pontiac Lieuwkje. Pedigree, photo and price on request.

Clarkdale Buys Top Show Window Bull

Offers 4% April Calf

Clarkdale Farm offers for sale an April son of Dunloggin Master Morn, their Woodmaster son from "Sunday Morn," 919-lb fat maternal sister to New Year Belle, Bessie Homestead and Dunloggin Confident. The calf is out of a 504-lb fat 4% 3-year-old daughter of Carnation Emperor. He is a real one.

FROM CLARENCE LORCH

New junior herd sire at Clarkdale is the 2-year-old Skylark Pride Perfection Fobes, purchased at the top price of the 1942 Show Window Sale. Sired by "Transmitter" he is out of Miss Edith Portage Fobes, 997.7-lb fat, 4.1% World and Iowa State Champion. Her dam is a 906.2-lb fat, 4.4% Iowa State Champion. Next dam has 832 lbs fat, 4.1%. This young bull is bred to transmit everything a good Holstein should have.

NEW STATE LEADERS IN ADVANCED REGISTRY REPORT NO. 4

Yearly Division

District of Columbia

		Milk	%	Fat
U S S H Elnora Augusta Javoca 2005318	B2-6-5	19917.5	3.2	630.9
U. S. Soldiers' Home Dairy, Washington, D. C.				
Idaho				
Idaho Echo Annabel 1856140	B4-10-22	18777.1	4.5	846.4
University of Idaho, Moscow, Idaho				
Idaho Echo Henrietta 1892159	B4-5-2	20265.5	3.6	739.6
University of Idaho, Moscow, Idaho				
Iowa				
Mary Lou Ormsby Creation 1953875	C2-10-29	17933.6	3.3	595.4
P. P. Stewart, Maynard, Iowa				
Minnesota				
Pauline Segis Fobes Longfield 1972191	C3-9-17	12968.2	3.6	463.9
A. H. Bruce, Northfield, Minn.				
New York				
Deyo Nancy Emperor Star 1973852	B3-3-20	19045.4	4.1	775.1
Abraham Eller, New Paltz, N. Y.				
Ohio				
Akkrum Barrson 2205162	C2-0-19	16398.3	3.6	597.2
N. W. Lee & Son, New London, Ohio				
Oregon				
Agatha Burke Lyons 1944500	B4-2-5	26074.5	3.7	968.6
Morningside Hospital, Portland, Ore.				
Hallrose Governor Johanna 1969421	B3-11-25	21531.3	3.8	815.4
S. B. Hall, Troutdale, Ore.				
Utah				
Willowdale Inka Triune 1911784	B4-6-10	21451.9	3.5	748.2
Utah State Agricultural College, Logan, Utah				
(Also first in state regardless of age in Classification B)				
Washington				
Carnation Daisy Madcap 2023545	A2-7-16	27031.4	3.5	944.9
Carnation Milk Farms, Seattle, Wash.				
Carnation Homestead Inka Bracelet 1928838	B4-2-29	20668.0	4.1	846.1
Carnation Milk Farms, Seattle, Wash.				

A Wartime Program for U. S. Farmers

(Continued from page 16)

tion and if left to maturity, in ten years, the investor gets back $4.00 for every $3.00 put in.

Patriotism and self-interest combine to make an investment in War Bonds the best possible form of financial reserve for farm people. Unnecessary expenditure in wartime is unpatriotic and wasteful. By postponing the spending of the increased farm incomes of the war period until after the war has been won, farmers **will help their country and themselves. At that time** the gradual expenditure of these financial reserves will help to stabilize business conditions and employment in the period of readjustment from war to peace. It will also provide productive employment for the returning men of our armed forces after victory has been won. By using the peak incomes of prosperous years to fill the valleys of depression years, farmers can protect their farms and their standard of living in unfavorable periods that may follow.

The financial welfare of farm people in the next two decades depends to a great extent on the wise utilization of the higher farm incomes of the present war period. For the first time since the last World War, the incomes of farmers generally will provide a margin for reserves above necessary expenses. The overexpansion and speculation in agriculture between 1914 and 1920, resulted in suffering and loss in later years to thousands of farmers who expanded their business on credit at the inflated values of that period. The only effective way of avoiding the disastrous results of inflation and deflation is through using the increased incomes of this period to get debts in shape and to build financial reserves in War Bonds.

Wartime Rations for Young Calves

(Continued from page 11)

ents. They are also able to put out a very uniform product with just the needed mineral and vitamin supplements. These are all advantages over the home-mixed feed. On the other hand, the costs of shipping, processing, advertising and selling must be added to the cost of the feed as no feed dealer can be expected to sell feed without a reasonable profit.

The oatmeal gruel we have suggested gave as satisfactory results as any commercial mixture with which it was compared. The cost is low, as oatmeal is now selling for about $3.25 per cwt. while linseed meal costs less. We believe a farmer can save money by making his calf gruel at home.

Good Advertising Copy

IN the catalog of the Northern Indiana Black & White Show, Nelson Paul of Goshen, Ind., carried an advertisement that is worthy of special notice as a constructive presentation of Holstein appeal. We are taking the liberty of reproducing the word. Perhaps other breeders will get an idea here that they will find useful in their own communities.

Holstein Cattle For Profit

MEDIUM TESTING % COWS ARE MOST PROFITABLE

(If in doubt ask for figures.)

112 Tons of Milk Sold

225,477 lbs. milk sold, netted at door $4,610.14 during the past 12 months from my herd of 20 milking cows.

COW NETS $161.14 FOR BEEF

Ilehamwood Segis Ormsby Pet (non-breeder) Wt. 1720, sold June 14 as butcher cow.

SERVICEABLE BULLS FOR SALE

Also bulls to let out—just for feed—from high record cows. At times have heifer calves to let out on shares.

Nelson Paul Goshen, Ind.

Phone 5 on 8, Dunlap

The Jonabell Herd

The Utmost in Quality Holsteins

Larkspur and Marigold

Two Great Brood Cows—Three-Fourths Sisters—Building a Great Family

IVY BOWER LARKSPUR

At 3y —305d—2X—11449.7 M. 3.5% 399.1 F.
At 3½y—365d—2X—10141.0 M. 3.5% 357.2 F.
At 4½y—365d—2X—18430.9 M. 3.8% 691.2 F.*
Dam of:
JONABELL LAURA
At 3y—305d—2X—13179.3 M. 3.4% 449.2 F.*
JONABELL ROSELLA
At 2½y—305d—2X—10113.5 M. 3.7% 372.1 F.

IVY BOWER MARIGOLD

At 4y—305d—2X—14657.0 M. 3.5% 518.5 F.*
At 5y—305d—2X—15170.7 M. 3.5% 527.0 F.
At 6y—305d—2X—16117.8 M. 3.5% 569.9 F.
At 7y—305d—2X—16116.7 M. 3.6% 579.7 F.
Dam of:
JONABELL DIANA
At 2y—305d—2X—10219.2 M. 4.1% 418.5 F.*
Three other younger daughters in the herd.

* Indicates Pennsylvania State Record

Note that both LARKSPUR and MARIGOLD are Pennsylvania State Champions and both have Pennsylvania State Champion daughters.

LARKSPUR'S son by Deubler is JONABELL COMMANDO, our Junior Sire

DIANA'S son by Commando is JONABELL GOLD, our Future Junior Sire

These two young sires, mated with daughters and granddaughters of Deubler will give us some interesting PEARL combinations, sweetened and enriched with the LARKSPUR-MARIGOLD blood lines.

Write for Further Information

JOHN A. BELL, Jr. — Oliver Bldg. — Pittsburgh, Pa.

JONABELL IS LOCATED NEAR SEWICKLEY, PENNSYLVANIA

FOUR YOUNG COWS

To Michigan Fall Sale — November 5th — East Lansing

3 Classified "Very Good"
3 Have Had Only One Calf

RECORDS— *579 Fat — 3.5%*
560 Fat — 3.7%
{All as 2-yr-olds in Class B.} *545 Fat — 3.7%*
436 Fat — 3.4%

Three are daughters of our Bronze Medal sire (MB Index 804 lbs fat—8 pairs); three are bred to Pabst Sir Paul Premier, one to our Bronze Medal sire.

Write today for pedigrees and prices on sons of these two great sires

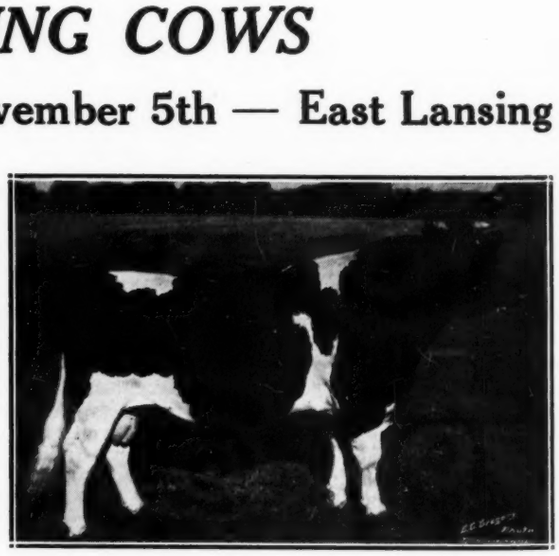

PABST SIR PAUL PREMIER (Excellent)
Honorable Mention All-American 1938-1940-1941. Grand Champion Bull Michigan State Fair, 1942.

85.66% Average Classification on 21 Head.

Farfields Farm
R.F.D.1 Monroe Mich.

Herd Accredited And Certified

Baird Visits Western Canada

For the first time I had the opportunity of visiting three of the greatest breeding establishments in western Canada.

The first of these is Hays & Co., at Calgary, Alberta, Canada. This was a treat. The herd of Hays & Co., numbers over 200 head of purebred Holsteins. On the main farm over two tons of milk is made daily and sold at Calgary. All milking animals in the herd are on test each year. There are two cows in the herd that anyone interested in good Holsteins can not help but like immensely. One of these is Hays' Snowden Lady who has produced up until this year 123,720 lbs. milk and 5,036 lbs. fat, with an average test of 4.07%, and when this year is completed they expect her to have around 150,000 lbs. milk to date. Then there is Hays' Donna Inka, the dam of Hays' Six-O-Six. She has 4,512 lbs fat in eight lactations and 119,000 lbs. milk. She is still going strong and looks to be about a 6-year-old. One of the herd sires at Hays is Hazel Joe, son of Montvic Rag Apple De Kol and from Hays' Johanna Pearly who has made 132,000 lbs. milk and 4,801 lbs. fat. This bull seems to fit right into the Hays herd as all his offspring are just as straight and top lined as can be, and have excellent udders. Anyone going to the Hays farm is lucky to get away in two or three days, as Dr. Hays' chief enjoyment is to talk Holstein cattle.

Another herd that is of particular interest is the C.P.R. Farm, supervised by John McCulloch, and under the personal direction of J. A. Hay. In this herd one has the opportunity to study constructive line breeding along Colony Farms and Carnation blood lines. It is just too bad that Colony Vale Romeo Sir Harlowe, who is now 8 years old and looks better than any of his pictures, has not been on the big fair circuit. This herd also numbers around 200 head, with Colony Vale Romeo Sir Harlowe at the head of the herd. Colony Flood Sir Hengerveld is in service on the daughters of Colony Vale Romeo Sir Harlowe, and Art Hay says, "when in doubt as to what bull to use, use Colony Flood Sir Hengerveld." There would be no trouble in picking our four or five Gets of Sire of "Flood" that would appear to advantage in any show string. His first daughters are just finishing records as 2-year-olds, and what beautiful udders they have.

Another herd is that of Trappest Fathers and Townsend & Millington at Winnipeg. The farm is comprised of 1740 acres of the best land in Canada. The farm and 200 head of purebred Holstein cattle support the Trappest Fathers institution. The main herd sire is Hays' Snowden Posch, son of Hays' Snowden Lady, the great cow at Hays' farms. I saw about twenty daughters of this bull in yearling form, all with straight top lines and beautiful udders. The milking herd, including 2-year-old heifers, averaged around 15,000 lbs. milk last year. Les Millington, under whose supervision the herd is conducted, is now considering another herd sire and intends to spend some time in the study of families at Hays & Co.

It is my impression that the breeders in western Canada spend a great deal of time in studying blood lines and families in the selection of herd sires.

W. L. Baird

NEW PAGANOK BROCHURE

Scott Meyer, Hannibal, Mo., sends us a copy of the attractive booklet which he has recently compiled telling the story of his Paganok Farms herd. It is printed by offset press, an economical method of reproducing photographs, and does about as complete a pictorial job of presenting the herd as any brochure we have seen. There are 44 pictures, many of them taken last spring by Harry Strohmeyer. On the cover is an attractive Paganok pasture scene.

Many persons ask about the meaning of the name "Paganok". It comes from the dialect of the Sac and Fox Indian tribes native to Missouri, and means black walnut. The Mississippi River hills comprising Paganok Farms, abound in walnut.

Drop Everything and HURRY
The OHIO BREEDERS' SALE
Wednesday — October 28
Fairgrounds, WOOSTER, OHIO

We're selling 80 purebred Holsteins consigned by 57 of Ohio's leading breeders. There will be 65 females over 50 of which will be fresh or due very soon. They are selected for good type and heavy production and popular bloodlines.

Fifteen bulls are consigned, mostly ready for service, all from good record dams and sired by high record bulls.

The cattle are all negative on Bang's test within 30 days, or from Accredited herds. Many eligible for entry into any state. Sale starts at 11:00 a. m., with lunch served on the grounds. Try and be there.

MANAGED BY

OHIO HOLSTEIN-FRIESIAN ASSOCIATION

Lake County, Indiana

HOLSTEIN BREEDERS' SALE

Thursday—November 5, 1942

Fairgrounds — 12:00 O'clock — Crown Point, Ind.

75 HEAD selected Registered Holsteins from 12 of the best herds in northwestern Indiana.

45 CHOICE COWS choice cows mostly fresh or close up, with CTA records to almost 600 lbs fat.

20 HEIFERS bred and open from high record dams and sires.

30 BULLS mostly serviceable age from dams with records up to almost 800 lbs fat. Several are outstanding show winners.

Don't miss this sale if you want good cows, all T. B. and Bang's tested for interstate shipment, and a large number to pick from. Only 35 miles from Chicago. Hourly service South Shore train to Gary, one hour, bus to Crown Point, 30 minutes. For catalog write sale committee—

GEORGE H. NEISES or JOHN H. SMITH

CROWN POINT, INDIANA

Auctioneers — Mack and Darcey Announcements — W. L. Baird

A. R. Report No. 4

A. R. Report No. 4 lists the records of Carnation Ormsby Madcap Fayne 1639621, new champion of the breed for milk production. A paternal sister, Carnation Ormsby Jessie 1820818, with a butterfat record of 1,105.2 lbs. is also reported. The details of these two records are:

CARNATION ORMSBY MADCAP FAYNE 1639621

Carnation Ormsby Madcap Fayne 1639621 completed her yearly test May 20, 1942, and is credited with 41,943.4 lbs. milk, 3.3% fat and 1,392.4 lbs. fat in 365 days, tested in Classification A. She freshened at the age of 8 years, 4 months, 5 days. Her sire is Matador Segis Ormsby 396511 and her dam is Cascade Madcap Violet Fayne 2d 1077909. She was bred and is now owned by Carnation Milk Farms, Seattle, Washington. Tested at the age of 2 years, 3 months, 3 days, she produced 17,987.1 lbs. milk, 3.2% fat and 572.0 lbs. fat in 365 days, Classification B; and later, tested at 5 years, 10 months, 25 days of age, she produced 37,505.5 lbs. milk, 3.5% fat and 1,306.1 lbs. fat in 365 days, Classification A. During the lactation period just completed, she had 27 official tests, nine of which were retests, five were check tests, and two were constant watch tests. Eleven different supervisors were employed in the conduct of the test, four from Washington, three from Oregon, three from Idaho, and one from Iowa. Her dam, Cascade Madcap Violet Fayne 2d, tested at the age of 5 years, 5 months, 17 days, produced 29,245.1 lbs. milk, 3.5% fat and 1,036.3 lbs. fat in 365 days, Classification A, and the average for the daughter-dam combination is 35,594.3 lbs. milk and 1,214.4 lbs. fat. Carnation Ormsby Madcap Fayne now stands first in milk production and her fat record is exceeded only by that of her paternal sister, Carnation Ormsby Butter King. Carnation Ormsby Madcap Fayne has three full sisters with fat records ranging from 1,046.4 lbs. to 1,313.0 lbs. fat.

CARNATION ORMSBY JESSIE 1820818

Carnation Ormsby Jessie 1820818 completed her yearly test April 18, 1942, and is credited with 26,970.0 lbs. milk, 4.1% fat and 1,105.2 lbs. fat in 365 days, tested in Classification A. She freshened at the age of 5 years, 11 months, 21 days. Her sire is Matador Segis Ormsby 396511 and her dam is Carnation Inka Piebe 1203377. She was bred and is now owned by Carnation Milk Farms, Seattle, Washington. Tested at the age of 2 years, 7 months, 14 days, she produced 14,341.4 lbs. milk, 3.7% fat and 534.0 lbs. fat in 365 days, Classification B. Then, at the age of 4 years, 9 months, 6 days, she produced 25,030.0 lbs. milk 3.9% fat and 985.8 lbs. fat in 365 days, Classification A. During the lactation period just completed, she had 20 official test periods of which four were retests and three were check tests of three days' duration, two being conducted by supervisors from Idaho and one by an Oregon supervisor. A three-day constant watch test was also conducted by two supervisors from Oregon. Eight different supervisors were employed in the conduct of the test. Her production of 1,105.2 lbs. fat makes her the 335th U. S. Holstein-Friesian cow to produce more than 1,000 lbs. fat in a year and she is the 27th daughter of Matador Segis Ormsby to produce more than 1,000 lbs. fat in 365 days. She is also the fourth generation in her family to produce over 800 lbs. fat in a year.

YEARLY DIVISION A

Full-Aged Class

Name of Cow, Sire, Breeder, and Owner	Age y.	m.	d.	L. of R.	Milk lbs.	Per ct.	Ft. lbs.
Carnation Ormsby Madcap Fayne 1639621 (Matador Segis Ormsby)	8	4	5	365	41943.4	3.3	1392.4
B. & O., Carnation Milk Farms, Seattle, Wash.							
Carnation Ormsby Jessie 1820818 (Matador Segis Ormsby)	5	11	21	365	26970.0	4.1	1105.2
B. & O., Carnation Milk Farms, Seattle, Wash.							
Carnation Hazelwood Prospect Lass 1771882 (Carnation Peerless)	6	0	21	365	22290.6	3.6	803.6
B. & O., Carnation Milk Farms, Seattle, Wash.							
Dolores Pentone Cynthia 1883291 (Pentone Cynthia Hoesly)	6	1	7	344	19611.7	3.5	694.5
B., A. L. Sandberg, North Bend, Wis. O., Wisconsin State Reformatory, Green Bay, Wis.							
Penstate Veeman Josie 1611012 (Clover Heights King Veeman)	8	1	12	365	21862.4	3.1	673.3
B. & O., Pennsylvania State College, State College, Pa.							
Carnation Ormsby Fayne Madcap 1664459 (Matador Segis Ormsby)	7	7	14	187	16108.2	3.6	582.6
B. & O., Carnation Milk Farms, Seattle, Wash.							
Redfield Laura Ormsby 1729473 (Yankton Ormsby Pietertje)	6	8	14	365	17813.1	3.2	578.3
B. & O., State School & Home, Redfield, S. Dak.							
Junior Four-Year Class							
St L Jewel Colantha Bessie 1887478 (King Bessie Ormsby Pride 20th)	4	1	29	365	21305.6	3.7	789.3
B. & O., Cook Home, Duluth, Minn.							
Penstate Inka Topsy Ormsby 1915867 (Osborndale Chieftain Inka Ormsby)	4	0	16	365	20451.1	3.7	751.5
B. & O., Pennsylvania State College, State College, Pa.							
West-Villa Columbia Lady 1908993 (W I S Ollie Columbia)	4	4	26	320	17215.6	3.5	609.4
B., Michael Westphal, Elkhorn, Wis. O., Beckman Brothers, Prairie View, Ill.							
Redfield King Bettina Belle 1894560 (Redfield King Segis Pietertje)	4	4	26	365	16450.9	3.4	561.6
B. & O., State School & Home for Feeble-Minded, Redfield, S. Dak.							
Redfield Segis Pietertje Piebe 1894558 (Redfield King Segis Pietertje)	4	4	16	365	15196.4	3.5	535.6
B. & O., State School & Home, Redfield, S. Dak.							
Senior Three-Year Class							
St Olaf Papoose Ormsby Oak 1923323 (King Pansy Papoose)	3	10	15	365	17132.1	3.3	573.2
B. & O., St. Olaf College, Northfield, Minn.							
Senior Two-Year Class							
Carnation Daisy Madcap 2023545 (Carnation Butter King)	2	7	16	365	27031.4	3.5	944.9
B. & O., Carnation Milk Farms, Seattle, Wash.	State Leader						
Junior Two-Year Class							
Dinah Bess Fobes Ormsby 2049914 (Sir Bess Ormsby Fobes 73d)	2	3	3	365	14309.1	3.7	530.2
B., G. F. Walters, Waterloo, Iowa. O., Maytag Dairy Farms, Inc., Newton, Iowa							
Wisconsin Eva Pride 2048631 (Pabst Cascader Pride)	2	1	21	351	14371.7	3.7	526.4
B., A. L. Godfrey, Elkhorn, Wis. O., Wisconsin State Reformatory, Green Bay, Wis.							
Ramona Admiral Aristocrat 2098376 (Admiral Ormsby Aristocrat)	2	1	7	365	15894.5	3.1	493.0
B., Archie Sandberg, North Bend, Wis. O., Wisconsin State Reformatory, Green Bay, Wis.							
St Olaf Bespan Jewel 2045800 (King Bessie Ormsby Pietertje 74th)	2	4	4	365	13383.2	3.6	479.7
B. & O., St. Olaf College, Northfield, Minn.							
Redfield Model Bess Segis 2010718 (King Bessie Model Johanna)	2	3	4	360	12635.2	3.7	466.3
B. & O., State School & Home, Redfield, S. Dak.							
Wis Lady Creator 2025956 (Wisconsin Admiral Burke)	2	1	3	352	12559.9	3.6	452.6
B. & O., Wisconsin State Reformatory, Green Bay, Wis.							
Sweetheart Admiral Aristocrat 2098375 (Admiral Ormsby Aristocrat)	2	0	26	365	12755.7	3.4	433.2
B., Archie Sandberg, North Bend, Wis. O., Wisconsin State Reformatory, Green Bay, Wis.							

YEARLY DIVISION B

Full-Aged Class

Mendocino Faith 1746915 (King Triune Supreme Ormsby)	6	6	21	365	26017.2	3.6	935.7
B. & O., Mendocino State Hospital, Talmage, Calif.							
Nugget Ormsby Walker 1854235 (Sir Inka Ormsby Homestead Walker)	6	0	15	365	25464.0	3.4	870.2
B., C. J. Berning, Mt. Angel, Ore. O., Morningside Hospital, Portland, Ore.							
Carnation Parthenea Ormsby Segis 1771852 (Matador Segis Ormsby)	6	3	4	365	24449.0	3.5	861.7
B. & O., Carnation Milk Farms, Seattle, Wash.							
Bellevue Ormsby Fidelia 1789201 (Ormsby Sensation 45th)	6	11	7	365	22739.2	3.7	833.0
B. & O., Bellevue Farms, Hyattsville, Md.							
Mendocino Fancy 1746912 (King Triune Supreme Ormsby)	6	6	21	365	22927.2	3.4	790.2
B. & O., Mendocino State Hospital, Talmage, Calif.							
Paramount Ormsby Piebe 1594273 (King Piebe Skylark Johanna 46th)	9	2	8	365	22271.9	3.5	786.5
B., H. A. Lohmann, Zumbrota, Minn. O., C. C. DeCoster, Rosemount, Minn.							
Carnation Hazelwood Butter Girl 1664457 (Carnation Peerless)	7	3	5	365	20778.0	3.7	776.0
B. & O., Carnation Milk Farms, Seattle, Wash.							
Rosy Rag Apple Star 1868102 (Rag Apple De Kol Star)	5	3	16	365	22291.4	3.5	772.5
B., Herbert Lepien, Hartford, Wis. O., Pabst Farms, Oconomowoc, Wis.							
Ilehamwood Ormsby May 1808672 (Ilehamwood Sir Johanna Bess Ormsby)	6	3	6	365	20441.0	3.7	765.4
B., Ellwood & Nelson, De Kalb, Ill. O., Mooseheart, Mooseheart, Ill.							
Emmonsons Ideal Ona 2d 1861859 (Fultona Sir Posch Creator)	5	1	22	365	24444.7	3.1	764.2
B., S. J. Emmons, Morenci, Mich. O., G. L. Bancroft, Flint, Mich.							
Farmington Bess Piebe 1747850 (Farmington Pontiac Piebe)	7	1	26	365	21750.8	3.5	753.8
B. & O., State Hospital No. 4, Farmington, Mo.							
Hallrose Zozo Queenie 1848363 (Prince Tobe Johanna Beets)	5	4	27	365	21815.8	3.4	740.0
B. & O., S. B. Hall, Troutdale, Ore.							
Osborndale Maudlene Inka May 1649890 (Sir Piebe Inka May Fayne)	7	10	25	365	17920.9	4.0	722.0
B. & O., Mrs. W. S. Kellogg, Derby, Conn.							
Laura Piebe Goldenrod 1751468 (King Mercedes Aaggie Golden)	7	3	8	365	19201.9	3.7	709.0
B., Joy Brothers Farms Co., North St. Paul, Minn. O., C. C. DeCoster, Rosemount, Minn.							
Bessie Aaggie Burke 1851920 (Rawleigh King Bessie Aaggie)	5	1	0	365	20374.6	3.4	695.3
B., J. M. Babler, Dakota, Ill. O., Hawthorn Farms, Libertyville, Ill.							

Name of Cow, Sire, Breeder and Owner	Age y.	m.	d.	L. of R.	Milk lbs.	Per ct.	Fat ft. lbs.
Silvis Farm Aaggie York 1894782 (Piebe Homestead of York 30th) B. & O., Silvis Farms Inc., Greensburg, Pa.	5	10	7	365	18191.0	3.7	671.2
Wye Oak Alta 1661763 (King Korndyke Changeling Sylvia) B. & O., Elvin Hess, Strasburg, Pa.	8	4	2	365	19032.4	3.5	666.4
Pester Colantha Dean Ormsby 1872584 (Iowana Tritomia Frysian Commander) B., J. H. Pester, Whitewater, Wis. O., Pabst Farms, Oconomowoc, Wis.	5	2	17	365	18116.4	3.6	646.7
Illini Canary Iliadoga Beechwood 1836503 (Illini Canary Nettie Lad) B. & O., University of Illinois, Urbana, Ill.	5	0	20	365	17137.0	3.7	636.9
Bell Farm Fobes Quality Johanna 1782459 (King Bessie Ormsby Fobes) B. & O., Bell Farms, Coraopolis, Pa.	6	8	28	341	16684.0	3.8	634.2
Quonquont Modest Lynda 1844890 (Quonquont Sir Modest 27th) B. & O., F. U. Wells, Whately, Mass.	5	6	9	365	16812.8	3.7	627.9
Quality Park Miss Fobes Ormsby 1513288 (Femco Sir Rose Pride) B., Quality Park Investment Co., St. Paul, Minn. O., C. C. DeCoster, Rosemount, Minn.	9	5	5	365	16322.5	3.8	626.3
Sycamore Bessie Fobes Ormsby 1835217 (King Bessie Ormsby Double) B., Weaver & Dutton, Sycamore, Ill., O., E. H. Ravenscroft, Antioch, Ill.	5	1	16	365	14701.0	4.0	592.8
Green Hill Mazie Pluto 1788373 (Island Bishop Pluto) B., W. H. Landis, East Greenville, Pa. O., McDonogh School, McDonogh, Md.	6	6	23	365	16524.9	3.6	591.3
Silvis Farm Ona Homestead 1918325 (Piebe Homestead of York 30th) B., J. H. Silvis, Greensburg, Pa. O., Silvis Farms, Inc., Greensburg, Pa.	5	5	20	365	16581.8	3.4	569.4
Wye Oak Dava 1844261 (King C S Ormsby Piebe Della) B. & O., Elvin Hess, Strasburg, Pa.	5	6	21	344	16268.3	3.5	566.9
Silvis Farm Ann Homestead 1894774 (Piebe Homestead of York 30th) B., J. H. Silvis, Greensburg, Pa. O., Silvis Farms, Inc., Greensburg, Pa.	6	2	19	365	17386.5	3.2	560.2
Wye Oak Lady 1707453 (King Korndyke Changeling Sylvia) B. & O., Elvin Hess, Strasburg, Pa.	7	3	14	362	16467.4	3.4	559.4
Miss Piebe Ormsby Goldenrod 1811270 (King Mercedes Aaggie Golden) B., Joy Brothers Farms Co., North St. Paul, Minn. O., C. C. DeCoster, Rosemount, Minn.	6	3	22	322	14185.1	3.6	509.2
Senior Four-Year Class							
Osborndale Hilda Ormsby King 1898093 (Osborndale King Ormsby) B. & O., Mrs. W. S. Kellogg, Derby, Conn.	4	11	20	365	23425.7	3.9	919.2
Idaho Echo Annabel 1856140 (La Vata Echo De Kol) B. & O., University of Idaho, Moscow, Idaho	4	10	22	365	18777.1	4.5	846.4
Ormsby Piebe Vale Pietertje 1978631 (Intermountain Rena Piebe) B., J. R. Long, Buhl, Idaho. O., S. B. Hall, Troutdale, Ore.	4	7	20	365	23079.4	3.5	816.8
Idaho Echo Corinne 1897773 (La Vata Echo De Kol) B. & O., University of Idaho, Moscow, Idaho	4	6	17	365	21593.3	3.7	795.6
Willowdale Inka Triune 1911784 (King Triune Bess) B., W. W. Brown, Liberty, Idaho. O., Utah State Agricultural College, Logan, Utah.	4	6	10	365	21451.9	3.5	748.2
Mari Pontiac Segis 1909620 (Mari King Pontiac Segis) B. & O., C. B. Siddall, Atwater, Ohio	4	7	18	359	14320.4	4.4	636.2
McDonogh Midnight Mistress 1909171 (Dunloggin Woodmaster) B. & O., McDonogh School, McDonogh, Md.	4	6	7	365	18356.9	3.4	629.6
Illini Mabel Canary Lady 1859959 (King Bessie Ormsby Pietertje 6th) B. & O., University of Illinois, Urbana, Ill.	4	8	17	365	18030.2	3.4	620.6
Illini Iliadoga Cremota 1859964 (Illini Homestead Piebe Prince) B. & O., University of Illinois, Urbana, Ill.	4	6	25	365	16185.7	3.6	584.5
Junior Four-Year Class							
Agatha Burke Lyons 1944500 (Sir Model Prospect Burke) B., Klein Brothers, Silverton, Ore. O., Morningside Hospital, Portland, Ore.	4	2	5	365	26074.5	3.7	968.6
Stockton Prospect Matchless 1909744 (Mendocino Matchless) B. & O., Stockton State Hospital, Stockton, Calif.	4	0	29	365	24290.1	3.5	848.2
Carnation Homestead Inka Bracelet 1928838 (Governor of Carnation) B. & O., Carnation Milk Farms, Seattle, Wash.	4	2	29	365	20668.0	4.1	846.1
Idaho Echo Henrietta 1892159 (La Vata Echo De Kol) B. & O., University of Idaho, Moscow, Idaho	4	5	2	365	20265.5	3.6	739.6
Lady Champion Pearl Segis 1943690 (Lauxmont Champion Pearl) B., Herbert Lepien, Hartford, Wis. O., Mooseheart, Mooseheart, Ill.	4	0	20	339	21006.3	3.5	733.3
Lauxmont Admiration 1865513 (Admiral Lauxmont) B., Lauxmont Farms, Wrightsville, Pa. O., McDonogh School, McDonogh, Md.	4	4	23	365	17067.4	4.0	687.8
Bessie Pauline Carnation 1903964 (Carnation Peerless Piebe) B. & O., Illinois Masonic Home Farm, Sullivan, Ill.	4	2	17	365	19261.9	3.2	619.2
Pester Rosie Tritomia Donna Segis 1897939 (Iowana Tritomia Frysian Commander) B., J. H. Pester, Whitewater, Wis. O., Pabst Farms, Oconomowoc, Wis.	4	2	28	365	17350.0	3.4	594.0
Quonquont Modest Regina 1912561 (Quonquont Sir Modest 27th) B. & O., F. U. Wells, Whately, Mass.	4	2	26	365	13767.1	4.0	555.4
Quonquont Carmen Modest 1952127 (Quonquont Sir Modest) B. & O., F. U. Wells, Whately, Mass.	4	0	17	324	14060.4	3.2	453.2
Senior Three-Year Class							
Hallrose Governor Johanna 1969421 (Sir Governor Inka) B. & O., S. B. Hall, Troutdale, Ore.	3	11	25	365	21531.3	3.8	815.4
Pansco Sacramento Betts 1928123 (Pansco Sacramento) B. & O., F. F. Pellissier, Whittier, Calif.	3	6	2	365	21259.4	3.6	769.0
Wimbledon Calamity Butter King 1942539 (Sir Inka May 27th) B., H. O. Norris, Annapolis, Md. O., Hawthorn Farms, Libertyville, Ill.	3	11	28	365	19484.3	3.8	731.9
Milco De Kol Hoesly Bessie 1899626 (King Bessie Ormsby Pietertje 36th) B. & O., Milwaukee Co. Insts. Farm, Wauwatosa, Wis.	3	11	26	365	20363.1	3.5	717.5
Hallrose Queenie 1951672 (Carnation Masterpiece Tritomia) B. & O., S. B. Hall, Troutdale, Ore.	3	7	6	365	20128.2	3.2	651.4
Miss Inka Triune Ormsby 2d 1952085 (King Ormsby Supreme Inka) B. & O., E. E. Freeman, Modesto, Calif.	3	7	19	365	15892.3	3.7	587.1
Quality Park Mooie Fobes Ormsby 1930636 (Quality Park Sir Mooie Ormsby) B., Quality Park Farms, St. Paul, Minn. O., C. C. DeCoster, Rosemount, Minn.	3	11	23	365	14209.9	4.0	562.5
Lauxmont Admiral Jalena 1936956 (Admiral Lauxmont) B. & O., Lauxmont Farms, Wrightsville, Pa.	3	6	6	365	15718.2	3.6	558.2
Bellevue Bonheur Marie 1952037 (Montvic Bonheur Chieftain) B. & O., Bellevue Farms, Hyattsville, Md.	3	7	25	340	15919.2	3.5	555.7
Inglecroft Beauty Tweede Segis 1892746 (Beauty Powell Colantha Lad) B. & O., J. W. Campbell, Seguin, Texas	3	11	18	365	13414.5	3.5	468.6
Junior Three-Year Class							
Deyo Nancy Emperor Star 1973852 (Wimbledon Hazelwood Emperor) B., Jesse Deyo, New Paltz, N. Y. O., Abraham Eller, New Paltz, N. Y.	3	3	20	365	19045.4	4.1	775.1
Julia Lady Triune De Kol 1966724 (Triune Alexina Ormsby) B. & O., E. E. Freeman, Modesto, Calif.	3	4	3	365	20649.5	3.4	696.9
Bell Farm Burke Paula 1995422 (Bell Farm Admiral Burke) B. & O., Bell Farms, Coraopolis, Pa.	3	3	22	365	13741.1	4.5	622.2
Bell Farm Burke Homary 2001715 (Bell Farm Admiral Burke) B. & O., Bell Farms, Coraopolis, Pa.	3	3	2	365	15951.4	3.8	608.4
Acacia Monarch Teddy 1978583 (Carnation Monarch Segis) B. & O., Illinois Masonic Home Farm, Sullivan, Ill.	3	1	28	365	15509.7	3.6	562.6
Carnation Josephine Inka Ormsby 2001457 (Carnation Peerless Creamelle) B. & O., Carnation Milk Farms, Seattle, Wash.	3	1	19	365	14832.2	3.6	538.3
Mokwa Carnation Beth 2097762 (Carnation Governor Romeo) B., M. M. Plondke, White Bear Lake, Minn. O., F. J. Plondke, White Bear Lake, Minn.	3	0	1	365	15137.2	3.2	478.5
Pansco Year Posch 1979895 (Pansco Blue Posch) B. & O., F. F. Pellissier, Whittier, Calif.	3	0	13	324	13464.1	3.4	460.6
Mooseheart Progressor Queen 1996584 (Locustdale Progressor Pride) B. & O., Mooseheart, Mooseheart, Ill.	3	0	8	248	13901.0	3.1	429.6
Senior Two-Year Class							
Carnation Hello Laura 2018963 (Carnation Governor Imperial) B. & O., Carnation Milk Farms, Seattle, Wash.	2	8	14	365	18292.4	3.5	644.0

Name of Cow, Sire, Breeder and Owner	Age y.	m.	d.	L. of R.	Milk lbs.	Per ct.	Fat lbs.
U S S H Elnora Augusta Javoca 2005318 (U S S H Pietertje Tehee Piebe Inka)	2	6	5	365	19917.5	3.2	630.9
B. & O., U. S. Soldiers' Home Dairy, Washington, D. C.							
Wimbledon Colantha Empress 2037991 (Carnation Emperor)	2	7	11	State Leader 363	16944.8	3.6	617.8
B. & O., H. O. Norris, Annapolis, Md.							
Carnation Fancy Bracelet 2018983 (Carnation Homestead Hello)	2	6	17	365	16877.9	3.6	610.6
B. & O., Carnation Milk Farms, Seattle, Wash.							
Carnation Spofford Inka Homestead 2018976 (Governor of Carnation)	2	7	14	365	16226.5	3.8	609.8
B. & O., Carnation Milk Farms, Seattle, Wash.							
Marquette Burke Inka 2050158 (Reformatory King Carnation)	2	6	13	338	14957.5	3.6	540.3
B. & O., State House of Correction & Branch Prison, Marquette, Mich.							
Bell Farm Burke Cartilda 2057572 (Bell Farm Admiral Burke)	2	6	11	325	13630.9	3.0	530.7
B. & O., Bell Farms, Corapolis, Pa.							
Lady Walker Beauty Ormsby 2024060 (Quality Park Sir Walker Ormsby)	2	11	28	335	15606.4	3.3	514.8
B., M. E. Trollen, Hudson, Wis. O., C. C. DeCoster, Rosemount, Minn.							
Carnation Ormsby Inka May Boon 2001477 (Matador Segis Ormsby)	2	11	15	365	12421.6	3.8	468.6
B. & O., Carnation Milk Farms, Seattle, Wash.							
Bay State Dainty Miss 1992967 (Dad Ormsby Jupiter)	2	9	19	255	13818.1	3.3	455.1
B. & O., Massachusetts State College, Amherst, Mass.							
Pansco Brudorin Posch 2019979 (Pansco Blue Posch)	2	7	20	365	13507.1	3.2	434.9
B. & O., F. F. Pellissier, Whittier, Calif.							
Stockton Lady Alexina 2031636 (Triune Alexina Ormsby)	2	7	29	365	11899.7	3.4	408.6
B., E. E. Freeman, Modesto, Calif. O., Stockton State Hospital, Stockton, Calif.							
Bell Farm Fobes Viedessa 2044940 (King Bessie Ormsby Fobes)	2	8	25	320	11861.6	3.2	380.8
B. & O., Bell Farms, Coraopolis, Pa.							
Junior Two-Year Class							
Sowiscol Burke Inez 2025290 (Sowiscol B B Pride Prince)	2	3	3	365	18847.5	3.5	650.6
B. & O., So. Wis. Colony & Tr. School, Union Grove, Wis.							
North Star Connie Therese 2035139 (Dunloggin Confident)	2	4	25	365	17484.5	3.6	632.1
B. & O., W. S. Moscrip, Lake Elmo, Minn.							
St Croixco Buttercup Ormsby Agnes 2058485 (Ormsby Ollie Direct)	2	2	19	365	17010.0	3.7	630.7
B. & O., St. Croix Co. Asylum, New Richmond, Wis.							
Twice Miss Ormsby Line Gerb-Colan 2054244 (Pride Ormsby Gerben Colantha Ona)	2	5	13	365	15736.6	3.9	621.4
B. & O., U. S. Dairy Division, Beltsville, Md.							
Stockton Segis Ormsby 2058968 (Cottonwood Ormsby Matador)	2	1	12	365	17280.6	3.4	589.9
B., E. L. Maddocks, Gustine, Calif. O., Stockton State Hospital, Stockton, Calif.							
Miss Ormsby Burk-Pieb Gerb-Colan Ona 2058691 (Pride Orms. Gerben Colantha Ona)	2	2	15	365	13504.2	4.2	568.1
B. & O., U. S. Dairy Division, Beltsville, Md.							
Farmington De Kol Bonnie 2037103 (Farmington Monarch)	2	1	20	365	18232.2	3.1	567.0
B. & O., State Hospital No. 4, Farmington, Mo.							
Stockton Ormsby Fayne Matador 2068965 (Cottonwood Ormsby Matador)	2	2	15	365	16988.9	3.3	562.7
B., E. L. Maddocks, Gustine, Calif. O., Stockton State Hospital, Stockton, Calif.							
Colantha Barbetta De Kol 2096519 (Win-Stafa Sir Ormsby Barbetta)	2	4	24	365	14593.9	3.7	546.2
B., M. T. Haseleu, Waterloo, Wis. O., Mooseheart, Mooseheart, Ill.							
Hays Sum-Baby 2198389 (Montvic Rag Apple De Kol)	2	5	17	365	14462.9	3.8	544.6
B., Hays & Co., Ltd., Calgary, Alta. O., Hawthorn Farms, Libertyville, Ill.							
Stockton Lady Veeman 2068971 (Cottonwood Ormsby Matador)	1	10	19	365	15730.8	3.4	542.6
B., E. L. Maddocks, Gustine, Calif. O., Stockton State Hospital, Stockton, Calif.							
Acacia Peerless Rose Walker 2038343 (Carnation Peerless Piebe)	2	2	0	365	15904.4	3.4	541.8
B. & O., Illinois Masonic Home Farm, Sullivan, Ill.							
Mission Ranch Competitor Gladiola 1997338 (Rosehedge Goldenrod Competitor)	2	5	29	365	15658.5	3.5	541.1
B. & O., Mission Ranch, Phoenix, Ariz.							
Milco Hoesly Star Creamelle 1999074 (Milco Hoesly Star)	2	5	8	365	14044.0	3.7	522.0
B. & O., Milwaukee Co. Insts. Farm, Wauwatosa, Wis.							
Stockton Sleepy Inka 2068966 (Sleepy Hollow Sir)	2	0	12	365	14350.9	3.6	511.6
B. & O., Stockton State Hospital, Stockton, Calif.							
U S S H Lady Pietertje Ormsby 2d 2034413 (Winterthur Pilot Posch Roxy)	2	1	10	365	16174.7	3.1	495.9
B. & O., U. S. Soldiers' Home Dairy, Washington, D. C.							
Hark Mary Blanche of V V 2100245 (King Bessie Colantha Hark)	2	0	5	361	12863.0	3.7	480.0
B., W. H. Tamm, Franksville, Wis. O., E. H. Ravenscroft, Antioch, Ill.							
North Star Duchess Connie Lass 2034517 (Dunloggin Confident)	2	3	14	365	14033.5	3.4	480.0
B. & O., W. S. Moscrip, Lake Elmo, Minn.							
Lady Burke Gerb-Colan Johan Utrecht 2058694 (Chief Piebe Ormsby Burke)	2	0	3	365	12401.3	3.8	471.8
B. & O., U. S. Dairy Division, Beltsville, Md.							
Carnation Perfection Beauty May 2068697 (Carnation Ormsby Perfection)	2	4	4	365	12794.8	3.7	468.1
B. & O., Carnation Milk Farms, Seattle, Wash.							
Bell Farm Burke Orfnie 2070853 (Bell Farm Admiral Burke)	2	2	26	348	13621.5	3.4	464.4
B. & O., Bell Farms, Coraopolis, Pa.							
Idaho Veeman Dana 2032155 (Prilly Adirondac Veeman 8th)	2	2	9	365	14353.9	3.1	447.9
B. & O., University of Idaho, Moscow, Idaho							
Lauxmont Admiral Dolly 2037961 (Admiral Lauxmont)	2	4	17	304	10440.1	4.1	423.1
B., Lauxmont Farms, Wrightsville, Pa. O., Silvis Farms, Inc., Greensburg, Pa.							
Stockton Ormsby Beauty 2058966 (Cottonwood Ormsby Matador)	2	1	19	365	12558.2	3.3	420.3
B., E. L. Maddocks, Gustine, Calif. O., Stockton State Hospital, Stockton, Calif.							
Bell Farm Fobes Nanary Ormsby 2070849 (King Bessie Ormsby Fobes)	2	2	18	365	12775.6	3.3	418.4
B. & O., Bell Farms, Coraopolis, Pa.							
Bell Farm Ethelson Caonaveld 2070855 (Bell Farm Sir Ethelson Burke)	2	1	28	343	12970.2	3.1	397.5
B. & O., Bell Farms, Coraopolis, Pa.							
Bell Farm Homestead Kachona 2070867 (Carnation Homestead Matador)	2	1	22	275	11471.5	3.3	375.3
B. & O., Bell Farms, Coraopolis, Pa.							
Bell Farm Fobes Korena 2070857 (King Bessie Ormsby Fobes)	2	3	25	273	10897.3	3.3	358.8
B. & O., Bell Farms, Coraopolis, Pa.							
Bell Farm Rag Apple Ferben Rose 2070859 (Belmontvic Rag Apple)	2	1	29	326	10753.4	3.3	358.3
B. & O., Bell Farms, Coraopolis, Pa.							
Bell Farm Burke Larky 2070848 (Bell Farm Admiral Burke)	2	5	2	310	8649.0	4.0	342.9
B. & O., Bell Farms, Coraopolis, Pa.							
Bell Farm Homestead Lenosh 2070863 (Carnation Homestead Matador)	2	2	24	258	9535.8	3.6	341.3
B. & O., Bell Farms, Coraopolis, Pa.							
YEARLY DIVISION C							
Full-Aged Class							
Winterthur Great Dad Don Oasa 1699374 (Winterthur Bess Ormsby Great)	7	6	26	365	19759.7	3.7	728.2
B. & O., H. F. duPont, Winterthur, Del.							
Cherrybold Lilly Pietertje 1827767 (Admiral Bonny Girl)	5	6	22	365	16903.3	4.3	720.5
B. & O., Leonard Seybold, Forest Junction, Wis.							
Andrus Lady Rue Johanna 1650587 (Sir Blossom Jessie Johanna)	8	4	29	365	18094.6	3.6	659.0
B. & O., S. F. Andrus, Troy Center, Wis.							
Cherrybold Fobes Maple 1827765 (Fobes Pontiac Cornflower)	5	6	14	365	16724.8	3.9	654.7
B. & O., Leonard Seybold, Forest Junction, Wis.							
Godfreys Marto Ormsby Donna 1852392 (Carnation Inka Prince)	5	1	17	365	17792.3	3.0	531.6
B. & O., A. L. Godfrey, Elkhorn, Wis.							
V S Pansy De Kol 1738422 (N P Rose Triune Pansy)	6	6	23	365	15505.8	3.7	580.7
B., University of Nebraska, Valentine Substation, Valentine, Neb. O., Univ. of Nebraska, North Platte, Neb.							
Riverside Ormsby Beets 1870108 (Carnation Mistland Ormsby)	5	8	26	365	13932.0	3.7	521.7
B., O. U. Kellogg, Cortland, N. Y. O., O. U. Kellogg Estate, Cortland, N. Y.							
Winterthur King Boast Ormsby Pil 1757804 (Winterthur Posch Ormsby King)	7	5	6	232	15349.3	3.4	514.7
B. & O., H. F. duPont, Winterthur, Del.							
Riverside Pietertje Nannette 1870098 (Carnation Mistland Ormsby)	6	3	7	365	14044.3	3.1	436.1
B., O. U. Kellogg, Cortland, N. Y. O., O. U. Kellogg Estate, Cortland, N. Y.							
Senior Four-Year Class							
Mission Ranch Aaggie Eda 1845987 (Aaggie Segis Mercedes Ormsby)	4	10	11	365	15177.4	3.9	583.8
B. & O., Mission Ranch, Phoenix, Ariz.							

Name of Cow, Sire, Breeder and Owner	Age y.	m.	d.	L. of R.	Milk lbs.	Per ct.	Fat lb.
Aurora Ormsby Maid 1908087 (Carnation Mistland Ormsby 24th)	4	9	18	365	13044.5	3.5	455.9
B. & O., O. U. Kellogg Estate, Cortland, N. Y.							
Junior Four-Year Class							
Miriam Ormsby Blossom Segis 1869898 (Alcartra Piebe Fobes Lad)	4	4	24	365	14792.7	3.7	551.9
B., Albert Metzler, Paradise, Pa. O., H. R. Metzler, Paradise, Pa.							
SBA Inka Piebe 1874018 (Carnation Ormsby Inka Matador)	4	5	10	365	13499.9	4.0	544.2
B. & O., Sec. Ben. Home & Hospital Assn., Topeka, Kans.							
Pietertje Rose Ormsby Lass 2029274 (Carnation Mistland Ormsby)	4	2	20	365	15346.6	3.4	524.9
B. & O., O. U. Kellogg Estate, Cortland, N. Y.							
Quonquont Marigold Modest 1912558 (Quonquont Sir Modest)	4	2	12	365	12338.3	3.7	455.6
B., F. U. Wells, Whately, Mass. O., Manual Training School, Bordentown, N. J.							
Senior Three-Year Class							
Josephine Fayne Ormsby Jolie 2029293 (Carnation Mistland Ormsby)	3	9	24	365	12787.1	4.2	540.6
B. & O., O. U. Kellogg Estate, Cortland, N. Y.							
Pauline Segis Fobes Longfield 1972191 (Governor Fobes Longfield)	3	9	17	365	12968.2	3.6	463.9
B. & O., A. H. Bruce, Northfield, Minn.	State Leader						
Inka Ormsby Nannette 2029290 (Carnation Mistland Ormsby 24th)	3	9	6	365	12920.1	3.5	453.4
B. & O., O. U. Kellogg Estate, Cortland, N. Y.							
D O Final 1974190 (Dicmere Dean Ormsby)	3	8	19	365	14530.1	3.0	440.9
B. & O., G. A. Howard, Dousman, Wis.							
Junior Three-Year Class							
Osborndale Miss Rag Apple Ormsby 2045422 (Osborndale Sir Johanna Rag Apple) ..	3	5	15	365	16992.3	4.0	673.6
B. & O., Mrs. W. S. Kellogg, Derby, Conn.							
Ormsby Posch Segis Hello 2109565 (Steveston Ormsby Posch La Vata)	3	3	22	365	14612.0	3.4	501.8
B., T. H. Winslow, Caldwell, Idaho. O., Fred Eggers, Meridian, Idaho							
Dean Ormsby Peach 2d 1999872 (Harvdale King Marshall)	3	3	21	365	15099.7	3.2	489.6
B. & O., G. A. Howard, Dousman, Wis.							
Plain View Ormsby Dandy 5th 1993901 (Billy Man-O-War)	3	5	3	349	13087.8	3.6	464.7
B. & O., Imig Brothers, Neillsville, Wis.							
Senior Two-Year Class							
Mary Lou Ormsby Creation 1953875 (Mercer Emmy Lou Admiral Della Fobes)	2	10	29	365	17933.6	3.3	595.4
B., A. S. Arneson, Barneveld, Wis. O., P. P. Stewart, Maynard, Iowa	State Leader						
Alice Colantha Fobes Piebe 2021400 (Colantha Fobes Supreme)	2	11	2	365	13662.4	3.4	470.2
B., Fred Beckman, Prairie View, Ill. O., Beckman Brothers, Prairie View, Ill.							
Sleepy Hollow Cinderella Phoebe 1998557 (Carnation Governor Inka)	2	6	11	365	12101.7	3.4	412.1
B. & O., Fred Eggers, Meridian, Idaho							
Junior Two-Year Class							
Akkrum Barrson 2205162 (Barrson Inka Segis)	2	0	19	365	16398.3	3.6	597.2
B., H. G. Portman, Amherst, Ohio. O., N. W. Lee & Son, New London, Ohio	State Leader						
SBA Irai Topsy 2030191 (Carnation Ormsby Inka Matador)	2	1	7	365	12196.9	3.6	433.8
B. & O., Sec. Ben. Home & Hospital Assn., Topeka, Kans.							
N P Becky Bleske Kilt 2060179 (Matador Pansy Kilt)	2	1	13	354	13207.1	3.2	424.0
B. & O., University of Nebraska, North Platte, Neb.							
Man-O-War Rena Pontiac 2038649 (Man-O-War Ormsby Posch 13th)	2	0	17	365	11281.8	3.6	408.2
B., R. M. Snider, Outville, Ohio. O., Sophie Snider, Outville, Ohio							
Godfreys Marto Ormsby Hello Girl 2050333 (King Creamelle Piebe Burke)	1	11	18	358	9365.8	3.2	300.2
B., Rock County Asylum & Poor Farm, Janesville, Wis. O., A. L. Godfrey, Elkhorn, Wis.							
C P C Helendale 2068330 (Cedar Park Cascade Cornflower)	2	4	12	322	7879.9	3.7	294.0
B. & O., G. A. Howard, Dousman, Wis.							

HERD IMPROVEMENT TESTS

Classification B Herds

Owner	No. Cows Per Yr.	Av. No. Days	Av. Lbs. Milk	Av. % Fat	Av. Lbs. Fat
University of Nebraska, Lincoln, Neb., 17B	17	319	16782	3.6	602.6
J. A. & W. D. Fairchild, Berwick, Pa., 15B	15	325	13413	3.6	478.3
John M. Dennis Jr., Riderwood, Md., 50B	50	307	12933	3.6	467.6
Independence State Hospital, Independence, Iowa, 79B	79	324	13511	3.3	446.5
State Hospital No. 3, Nevada, Mo., 80B	80	314	13487	3.2	433.4
Hosp. for Epileptics & School for Feeble-Minded, Woodward, Ia., 58B	58	317	12451	3.5	430.2
Trempealeau County Asylum, Whitehall, Wis., 40B	40	315	11834	3.5	416.6
Missouri State Sanitorium, Mt. Vernon, Mo., 56B	56	314	11914	3.4	410.2
Colorado State College, Fort Collins, Colo., 13B	13	320	11394	3.6	405.4
Woodlawn Dairy, Lincoln, Neb., 87B	87	303	10801	3.7	395.0
Luzerne County Institution District, Retreat, Pa., 52B	52	322	10739	3.4	365.1

Classification C Herds

A. J. Schwalger, Billings, Mont., 7C	7	304	14868	3.5	523.8
Yearkey and Vogelgesang, Canton, Ohio, 15C	15	332	14546	3.4	501.5
Thomas E. Maberly, Rupert, Idaho, 3C	3	344	12256	3.9	475.4
Fred E. Martin, Owosso, Mich., 5C	5	327	13235	3.6	470.1
Arthur D. Williams, Houghton, N. Y., 8C	8	305	12543	3.6	454.2
H. G. Fawcett, Los Banos, Calif., 20C	20	305	12673	3.4	429.1
Utah State Industrial School, Ogden, Utah, 29C	29	329	11620	3.7	425.4
R. W. Howell, North Branch, N. J., 14C	14	318	11066	3.8	422.4
Rolland A. McClure, Franklin, Ohio, 11C	11	340	12377	3.4	422.2
Frank B. Thompson, Mason, Mich., 4C	4	319	13402	3.1	415.2
Chippewa County Asylum, Chippewa Falls, Wis., 26C	26	320	11764	3.5	413.6
Mrs. J. M. Huff and Sons, Hemlock, N. Y., 22C	22	294	10449	3.9	408.9
Silas E. Spaulding, Rexburg, Idaho, 10C	10	303	12917	3.1	404.9
Wisconsin School for the Blind, Janesville, Wis., 22C	22	307	11363	3.5	401.5
Victor Waisanen, Negaunee, Mich., 12C	12	304	10737	3.7	394.3
Isaac Gross, Plumsteadville, Pa., 24C	24	312	11043	3.5	391.9
W. H. Freshour, Mason, Mich., 13C	13	289	10096	3.8	384.6
Carl E. Santman, Dysart, Iowa, 7C	7	302	10235	3.7	382.7
Firestone Farms, Columbiana, Ohio, 21C	21	303	10664	3.4	367.7
John J. Beeman, Dansville, Mich., 12C	12	288	9757	3.6	353.6
Dr. C. A. Stimson, Eaton Rapids, Mich., 12C	12	271	10097	3.5	351.2
Lawrence J. Fritsch, Berkey, Ohio, 18C	18	308	10040	3.4	341.0
Utah State Hospital, Provo, Utah, 70C	70	298	9927	3.4	339.7
D. J. Schaaf, Columbus, Ohio, 26C	26	307	9483	3.5	329.9
C. T. Shreve, Damascus, Ohio, 56C	56	294	10298	3.2	329.8
Gerhard Bengtson, Mt. Vernon, Wash., 9C	9	285	9046	3.5	319.5
Joseph C. McCarty, Las Cruces, N. M., 50C	50	267	8245	3.0	245.8

Mixed Classification Herds

George M. Hunsberger, Plumsteadville, Pa., 1B-10C	11	333	14238	3.7	526.1
New Jersey Agricultural College, New Brunswick, N. J., 3B-6C	9	306	14132	3.5	498.5
Utah State Agricultural College, Logan, Utah, 3B-6C	9	312	13581	3.6	491.2
Arthur Puls, Allenton, Wis., 26B-13C	39	313	11769	3.9	464.3
The Larrowe Milling Co., Detroit, Mich., 18B-17C	35	313	12904	3.5	447.7
J. Kermit Carey, Flint, Mich., 1B-7C	8	301	11164	3.5	391.1
Emerson F. Hoffman, Wauseon, Ohio, 6B-2C	8	308	10424	3.4	349.6
B. W. Cooke, Woodstock, Ill., 22B-2C	24	307	9070	3.5	320.5
Walter B. Crahan, Napoleon, Ohio, 3B-15C	18	291	7747	3.3	254.5

M. B. NICHOLS, Department of A. R.

FOR FOUNDATION and replacements inspect our disease free herd of Homestead-Piebe-Ormsby cows in milk. Established 1916 and bred for vitality, production, type. Without female importations since 1918.
JAVA FARM, Annapolis, Md.

Pennsylvania Holsteins

The Federation now offers a complete SALES SERVICE. If you want foundation breeding animals, let us supply you with information on where they may be found. If you have such animals for sale, allow us to place them for you.
Pennsylvania Breeders—if you are not already cooperating with the Federation as a member JOIN TODAY.

Pennsylvania Federation of Holstein-Friesian Clubs
19 E. Main St., Strasburg, Pa.
Clarence Lyons, Secretary

Herd Books Wanted

A customer desires to purchase the following odd volumes of the Herd Book and authorizes us to offer $3.00 each for any of the following:
Nos. 72-73-75-76-80 HFHB
Will Pay $5.00 for a copy of
VOL 1 DUTCH FRIESIAN H B
At Present Have Orders
Only for Those Listed Above
HOLSTEIN-FRIESIAN WORLD
Lacona, N. Y.

Reagan Herd Averages $170

Catalog Analysis

16	Females 2 yrs. & over	$3405.00	$212.81
2	Bred Yearlings	260.00	130.00
2	Open Yearlings	192.50	96.25
5	Heifer Calves	435.00	87.00
1	Bull	150.00	150.00
26	Head sold	$4442.50	$170.86

The J. T. Reagan herd at Marcellus, N. Y., was sold October 2, for a total of $4442.50 for 26 head, a general average of $170.86. There were no animals with records and only five from tested dams, yet the 16 females over two years old averaged $212, three of them selling over the $300 mark.

The offering was purchased by 16 Central New York breeders, six head bringing $250 or over. The list of buyers and details of the $250 sales are as follows:

Marshall Bros., Ithaca, N. Y.
Princess Leo Jean Prilly 1938624 (10-11-36) $310
Pearce Bros., Auburn, N. Y.
Crown Queen Piebe 2099683 (10-11-37) 300
Harold Giles, Union Springs, N. Y. (2)
Pulaski Royal Lady Ormsby 1874697 (2-25-36) 285
Syracuse University, Syracuse, N. Y.
Reagan Farm Fobinka Prudie 2024720 (9-2-37) 300
Cobblestone Inka Lyons 1933669 (9-1-36) 255
R. J. Murphy, Marcellus, N. Y. (3)
Francy Pride Germaine 463476C (3-10-40) 260

Other buyers: Howard Leach, Marcellus; E. S. Crump, Pittsford; Mrs. M. E. Lind, Auburn; Paul Abbott, Marcellus; Wm. J. Quinn, Moravia; A. C. Kieffer, Weedsport; Quinn Bros., Moravia; Simmons Bros., Elbridge; Ralph Bishop, Skaneateles; Howard A. Hoffenden, Syracuse; John F. Delaney, Auburn.

"Bang's Disease of Cattle"
By Dr. George H. Conn
This book by Dr. Conn contains his philosophy of Bang's Disease Control, based upon many years of experience as a practicing veterinarian, and his observations of results obtained by other veterinarians as well as by State and Federal control officials.
Dr. Conn fearlessly tells a side of the Bang's Control story that State employed veterinarians are loath to tell.
Price $1.00 postpaid
H. F. WORLD, Lacona, N. Y.

NEW BOOK BY L. M. WINTERS

Laurence M. Winters, professor in charge of animal breeding at the University of Minnesota, and author of the standard work on this subject, "Animal Breeding," has authored a new book entitled "An Introduction to Breeding Farm Animals." Animal breeding is now being taught in many secondary schools, and many breeders who have not had the advantage of formal training in genetics and the physiology of reproduction have requested scientific information on this subject. This new book was prepared to meet this request for information and to bridge the gap between the fundamentals and the more advanced science as treated in his third edition of "Animal Breeding."

The book deals entirely with breeding, from a rather complete chapter on the physiology of animal reproduction, through heredity and genetics of selection, grading, inbreeding, crossbreeding, to artificial insemination, management and procedure in establishing herds of various types of livestock.

Breeders will find it not too elementary nor yet too advanced—and it is interesting to read. It is published by John Wiley & Sons, Inc., and may be secured for $2.00 from the Holstein-Friesian World.

"Have you," asked a judge of a prisoner, "anything to offer the court before sentence is passed?"
"No, your honor," replied the prisoner, "my lawyer took the last cent I had."

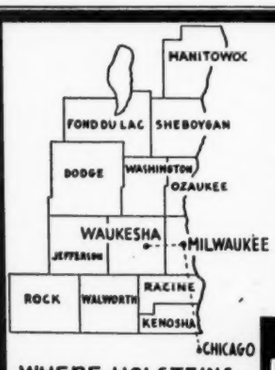

WHERE HOLSTEINS HAVE BEEN BRED AND DEVELOPED FOR 56 YEARS.

Quality Holsteins
Carload Lots If Desired

SPECIAL—25 purebred heifers due to freshen Sept. and Oct., includes 4 Admiral Ormsby Fobes bred heifers from dams with 400 to 500 lbs. fat 2X milking, 305d, due to freshen in Sept.; 2 daughters of Montvic Marvel from 500 lb. fat dams, due in Sept. —a number of others of equal breeding.
30 purebred cows—springers and fresh—several with 400 to 500 lbs. fat, Certified and Accredited.
Services of W. L. Baird or Arthur Bennett are offered.

FOR INFORMATION WRITE
INTER-COUNTY DAIRY CATTLE ASS'N
BOX 177 WAUKESHA WIS.

DEPENDABLE
Sales and Service

We have devoted over 28 years of continuous service to breeders in the marketing of pure bred Holstein cattle, sometimes at public sale, other times at private treaty. We recently sold 65 head of pure bred Holsteins at private treaty.
If you have an entire herd or even a small number we would be glad to advise with you as to the best means of marketing them to advantage.
Write—
W. L. Baird, Waukesha, Wis., or Francis Darcey, Watertown, Wis.

Dewdrop Grandsons

Promising young bulls, sired by our two proven sons of the World Champion "Dewdrop" and from quality dams with good year after year records. Our bulls have gone to many states as well as all over Canada. Write for prices delivered to your station.
DOUGLAS HART — Woodstock, Ont.

148th Earlville Sale

Catalog Analysis

114	Females 2 yr. & over	$25567.50	$224.27
3	Bred Yearlings	360.00	120.00
7	Open Yearlings	737.50	105.36
2	Heifer calves	210.00	105.00
13	Bulls	2115.00	162.69
139	Head sold	$28990.00	$208.56

October 7 was bargain day at Earlville when in the 148th sale of this series 139 (plus calves) sold for $28,990, a general average of $208.56. The quality perhaps did not run quite as deep as in the highly successful September event, but there were many splendid offerings. The crowd was noticeably smaller this time, particularly in the morning, but attained normal proportions after lunch. There were also fewer out-of-state buyers (although Massachusetts, Connecticut, New Jersey and Pennsylvania were represented). Several factors were credited with contributing to the slight easing of the market here, including disappointment with the "parity" legislation just then announced from Washington, as well as the large number of sales scheduled in forthcoming weeks from this area. An added reason could have been a natural reaction from the record-breaking event of the preceding month.

However, the sale appeared to pick up momentum as it went along and the final result must be rated as an additional tribute to the strength of the Holstein market in this area.

Top price of the sale was $500 for a lovely first calf 3-year-old, Falison Patience, consigned by C. G. Willcox, N. Norwich, N. Y., and purchased by J. Allen Fusca, as part of the foundation for the Reed Hill Farm herd he is establishing at Arcade, N. Y. This heifer was by R M F Falison (son of Lyons Sylvia Fali, 1128 lbs.) and out of Patience Ormsby Direct, 942-lb. granddaughter of Ormsby Direct. These records, when combined with such an outstanding individual, proved their worth. Four other daughters of the same sire brought $380, $315, $300 and $217.50 respectively. Mr. Fusca secured ten head altogether for $2280 including also Pet Last Lady, another Willcox entry by Man-O-War Pet, at $350, and Spruceholm Korndyke Monarch, from the Ontario herd of Victor Kellogg at $345.

S. P. White, Andover, Mass., a frequent buyers of tops here, took advantage of this market, buying 18 head for a total of $4245.

Honor of topping the sale for bulls went to the energetic young breeder, Peter Martens, Bainbridge, N. Y. He offered a yearling son of Carnational Slogan, out of an 821-lb. 4-year-old daughter of Senator Posch. Daniel E. Comins, Camden, N. Y., was the buyer, and the price, $400.

There were altogether 62 New York buyers and four from the other states previously mentioned. Mr. Backus, though suffering from a severe cold, sold the entire sale, with ring assistance from Harold Lee. C. B. Smith, who usually assists here, was engaged at the Virginia State Sale on this date.

J. Allen Fusca, Reed Hill Farms, Arcade, N. Y.; G. B. Farnam, Wallingford, Conn.; Daniel E. Comins, Camden, N. Y.; Elmer Marshfield, Marcellus, N. Y.; Raymond D. Mower, Canajoharie, N. Y.; S. P. White, Andover, Mass.; Alton H. Dillenbeck, Fonda, N. Y.; Clarence D. Willcox, Groton, N. Y.; Miles B. Marshall, Morrisville, N. Y.; V. B. Robinson, Edmeston, N. Y.; McLaury Bros., Portlandville, N. Y.; Maynard L. Smith, Elmira, N. Y.; Sidney L. Smith, Canajoharie, N. Y.; M. H. Rockefeller, Germantown, N. Y.; Edwin W. Button, Canajoharie, N. Y.; Kenneth Hogate, Pawling, N. Y.; Wilburn A. Barkley, Harpersfield, N. Y.; E. J. Pfister, Newton, N. J.; John S. Metzker, Martinsburg, Pa.

Other buyers (all New York): Jay F. Deans, Parish; Arnold Hunsperger, Ft. Edward; W. H. Heath, Glenmont; E. P. Smith, Sherburne; Henry Samson & Son, Vernon Center; R. J. Murphy, Marcellus; H. K. MacLaury, Bloomville; Robert Lunkheimer, Port Byron; W. L. Barrett, Jefferson Valley; Earl D. Jones, Deposit; E. L. Benedict, Earlville; Harold Cushing, Canajoharie; Paul Smith, Newark Valley; Larry Barry, Franklin; Chas. C. Wagner, Eaton; Fred E. Hurlbert, Cobleskill; Leo Jordan, Oriskany Falls; Vernon Wells, Hudson Falls; Paul Nower, Earlville; Molroy Bros., Marcellus; John R. Frost, Jr., Munnsville; A. S. Rawlings, Ellisburg; Ralph Ratcliff, Plymouth; W. J. Clark, Norwich; Chas. B. Earl, Waterloo; John Fesler, Whitesboro; Lester A. Lawrence, Baldwinsville; Will Evans, Skaneateles; C. B. Marshall, Morrisville; P. E. Trask, Hamilton; John S. Maxson, Homer; Walter Westendorf, Hamilton; Robert Casey, Port Byron; J. P. Sherman, Hudson Falls; Howard M. McDonald, Auburn; C. E. Vail, Afton; Roger Adsit, Sherburne; H. P. MacLaury, Harpersfield; James Baran, Auburn; Syracuse University, Syracuse; Ira Carpenter, Middletown; H. R. Scott, Blossvale; Benj. Vitale, Auburn; Henry Bikowsky, Munnsville; L. R. Crumb, Smithville Flats; Stanley J. Weidman, Oneonta.

VISITS BUTH HERD

It was my privilege a short time ago to visit the herd of Martin D. Buth & Sons of Comstock Park, Michigan.

I was particularly interested in how Montvic Rag Apple Chief was progressing in the herd. I found that most of his bull calves were purchased before the calves were born and that there are 23 daughters of him in the herd today, the oldest ones being about a year old and they are without a doubt a very pleasing lot of daughters, with straight top lines, broad rumps, deep middles and good udders. Breeders are writing to the Buths every few days trying to buy some of these daughters, but so far none have been offered for sale.

Of course, I was also very much interested in seeing Montvic Bonheur Pietje B which the Buths purchased at the Mt. Victoria Sale, and she looked just as good to me as she did the day she was purchased. She has had three tests since she has been at the Buth place that averaged 5% and has been bred to Montvic Rag Apple Chief. People come from all over Michigan and other places to see her. Hardly a day passes but what someone from a distance hasn't visited the farm.

W. L. Baird

"I enjoy the HOLSTEIN-FRIESIAN WORLD with all its up-to-date information and beautiful pictures of the breed. Also special features like the present series on 'The Udder and Mastitis'. I find all this timely information such as the above, and calfhood vaccination, etc., etc., valuable."

Margaret A. Whalen, Massena, N. Y.

BLANKETS help WIN!

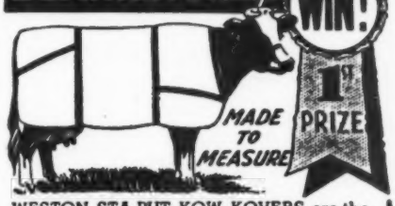

WESTON STA-PUT KOW KOVERS are the last word in style, fit, color, quality and PRICE.
Send postcard for new folder and price list.

WESTON MFG. & SUPPLY CO. 94 SPEER · DENVER

POSTCARD

ENLARGEMENT—Guaranteed fadeless send dime and negative, Postcards, Inc.
Dept. G., Green Bay, Wis.

Many Leading Holstein Breeders Feed

MANAMAR

(the protein, mineral, vitamin suplement)
Used by Mark Keeney while producing six world records for milk and butterfat. Mentioned in "Cowphilosophy." Now—while increased milk production is so important, you should write for complete FREE information to Dept. H.
PHILIP R. PARK, INC.
Chicago, Illinois San Pedro, Calif.

BOSTON BALM

The improved udder medicine now used by leading dairies of the country. Mark Keeney, author of "Cowphilosophy," tried one pound, then bought six pounds. Why? Because it can be rubbed out of sight in a few minutes. It goes in where it's needed; doesn't collect dirt for the milk pail. Send one dollar for a trial tube; don't gamble a milking quarter against a paper dollar. Send today.

4 oz. $1.00 1 lb. $3.00

BOSTON BALM CO.
Box 7, Brookline Br., Boston, Mass.

"Too Busy with WORK to Rush out an AD"
NATIONAL PEDIGREE CO. — Vid Vye, Waukesha, Wis.

Eastern Headquarters
for
Holstein Pedigrees and Sale Catalogs

To those who have ordered pedigrees of us, let us say that a glance at the Public Sale Calendar on page 20 of this issue will give an idea of why we are not filling pedigree orders as rapidly as we could wish. Sale Catalogs of course have to have "priority" and other pedigrees have to wait their turn. We appreciate your patience.

Backus Pedigree Company

Mexico, New York
America's Oldest Established Pedigree House

When You Sell Your Herd—

To insure the greatest net returns, much depends on thoroughness in handling many details calling for expert knowledge. Our experience in management of leading Holstein dispersals throughout the country over a twenty-year period is available anywhere in the U. S A.

When you plan to sell your herd, either large or small, write us, giving details. No charge is made for correspondence on your sale problems. Rates for complete management are the same as for other reputable sale service.

A. W. PETERSEN Sales Manager, Oconomowoc, Wis.

Now Available
SALES SERVICE Direct from Breeder to You

In South Central Wisconsin. Wisconsin's Paradise of Ormsby bloodlines and nationally famous Homesteads, thanks to that never-to-be-equalled Master Breeder, the late Baltz Hoesly, whose efforts still live on in hundreds of the high producing Certified and Accredited herds in this territory.
Many high producing cows and daughters of high record dams now available. For information write—
HERMAN SCHMITZ 914 14th Ave., MONROE, WIS.

C. B. Smith
LIVESTOCK AUCTIONEER
Specializing in Holsteins
My lifetime experience in all phases of Holstein endeavor is at your service. It pays to employ an auctioneer who knows values.
Address, Pinconning, Mich.

C. M. HESS
AUCTIONEER
London, Ohio
Holsteins A Specialty

Strohmeyer & Carpenter, Inc.
Photographers of Animals
White Plains - Box 788 - N. Y.

Dispersing Your Herd?
Ask a man who knows Holstein breeding and values how to get the most for your cattle. Complete sales service. Dispersal management and private trade arrangements. Attractive low rates. Inquire without obligation.
Write
JENS (Jim) BOLLERUP
WATERLOO IOWA

The Corse Press
Incorporated
Sandy Creek — N. Y.
Specializing in Holstein printing for more than half a century. Let us quote you on letterheads, supplies, booklets, folders, and all kinds of job printing.

FRANKLIN
Uterine Capsules
A valuable aid in removing afterbirth and treats septic infection. 3 capsules $1, 12 for $3, postpaid.
CATALOG FREE!
O. M. FRANKLIN SERUM COMPANY
Livestock Exchange Building DENVER, COLO

SMILES

Fitted By Experience

Mister—"You sure are extravagant. If anything should ever happen to me you would probably have to go out and beg."

Missus—"I'd get by all right, look at all the experience I've had."

Merely Respectful

First Traveling Man"What made you take your hat off while I was telling that joke in the grocery store?"

Second Traveling Man—"Out of respect for old age."

Alford—"Would you believe it? He actually ran away when they were standing at the altar."

Tom—"Lost his nerve, I suppose?"

Alford—"No, found it again."

Podsnap—"Is that an eight-day clock?"

Lola (bored)—"Why don't you stay a little longer and find out?"

Oversight

The young plumber had proposed to the girl that evening and had been accepted. Several hours later they parted and he went home.

At three o'clock in the morning a loud ringing of the front door bell of the girl's house was heard. Her father, roused from sleep, went to the window and, sticking out his head, inquired who was there.

"It's John," said a voice below. "I asked Dorothy to marry me and she said she would, but I forgot to kiss her."

How About It, Doc?

The doctor was passing a brick wall that had cracked and noticed the mason patching it up. Thinking to have a little fun, he said, "The trowel certainly covers up a lot of mistakes, doesn't it?"

"Yes," snapped the mason, "but not as many as the grave-digger's spade."

Customs officer (holding up a bottle of whisky)—"You just told me there was nothing in this old trunk but your clothes."

Globe Trotter—"Well, that's my nightcap."

She—"My, it must have rained 'cats and dogs' all night."

He—"Yes, that's probably why the road is full of little poodles this morning."

The bus had pulled up suddenly to stop for the traffic signal, and the ancient touring car following it bumped into the rear.

"And what," asked the bus driver bitterly as he emerged, "do you use for brakes when there isn't a bus handy?"

"You're looking downcast, old man. What's on your mind?"

"A piece of my wife's."

Lauxmont Farms

Today's Demands

are for

Production - High Test - Type

Better than three-fourths of our inquiries call for High Test Backing.

Our RAG APPLES and DELLAS
Have Clearly Proven These Characteristics

May we suggest that you carefully analyze your future HERD SIRE NEEDS and select the families that should mate well in your herd.

Then reserve a bull **Bred to Order** from our line bred RAG APPLES and DELLAS.

MORE AND MORE BREEDERS
ARE MAKING THEIR HERDS THIS WAY

Head of
LAUXMONT RAG APPLE
STARLIGHT
Pronounced the ideal by the country's best judge, P. B. Misner. Very typical of the RAG APPLES and DELLAS.

A ROW OF RAG APPLES

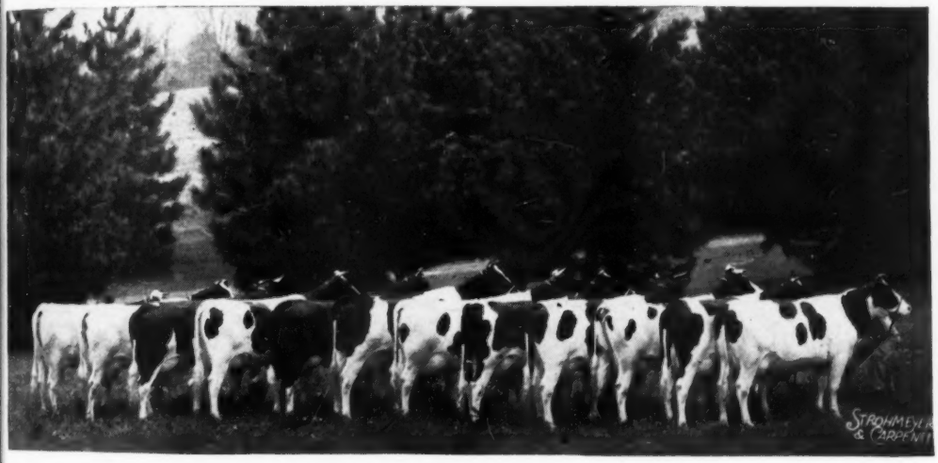

Daughters of MONTVIC RAG APPLE NETHERLAND

The greatest proven son of Johanna Rag Apple Pabst, whose descendants topped all sales of recent years with an average of $1,926 each.

OUR DELLAS are by sons and out of daughters of Pietertje Ormsby Mercedes Della, one of the greatest sons of "37th."

Since our advertisement in the Sept. 26 **World** appeared, half of the bulls listed there have been sold—but more have been born.

WRITE US YOUR NEEDS—GLAD TO SEND DETAILS AND PRICES PROMPTLY

Let Us Help YOU Breed Better Holsteins

We Also Breed

Choice

DUROC SWINE

and

WHITE HOLLAND TURKEYS

- - -

The Best of

Breeding Stock

to Offer

LAUXMONT FARMS

WRIGHTSVILLE, PA.

S. FORRY LAUCKS EST., Owner
G. A. BURDICK, Manager
RAY NIEBLER, Herdsman
Accredited & Certified

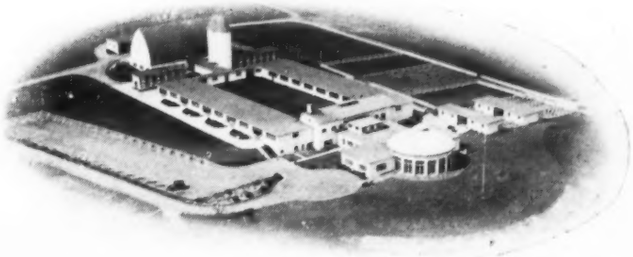

By Virtue — — of His — — Heritage

DUNLOGGIN X OLLIE

The Oldest Son of Dunloggin Golden Cross

—IN THE BLUE RIBBON SALE

HE WILL BE ALMOST TEN MONTHS OLD BY SALE TIME
About Ready for Light Service
HIS 14 NEAREST DAMS AVERAGE—24,814.2 M. 3.6% 895.4 F.

SIRE

DUNLOGGIN GOLDEN CROSS 793004

A double grandson of Lashbrook Pearl Ormsby, being from her largest record and greatest daughter and by her greatest proven son.

At the age of 2 yrs, 7 mo., he already has about half a hundred daughters in the Dunloggin Calf Barn, with many of the greatest members of the herd now carrying calves by his services.

DUNLOGGIN WOODMASTER 667915

28 A R Daughters, 3 from 925 to 1168 lbs fat, 3 others from 809 to 897 lbs fat, 13 from 600 to 770 lbs fat. 3 proven Sons.

He was grand champion at Eastern States Exposition and other good shows in 1938 and sired the first prize Get at Maryland State Fair 1937.

BESS BURKE ORMSBY LAD 491950

9 HIR daughters average (MB basis)
14,880 Milk 509 Fat
Index, Class B, 7 Pairs
18870 Milk 632 Fat

LASHBROOK PEARL ORMSBY 894462

At 5½y 365d A 24946.3 M. 3.9% 971.4 F.
At 5½y 305d A 21829.4 M. 3.9% 851.4 F.
At 11y 361d B 24024.3 M. 3.8% 921.9 F.
2 A R Daughters with 747 and 1006 lbs.
5 A R Sons

LASHBROOK PEARL ORMSBY 2D 1263150

9y 365d 25649.9 M. 3.9% 1006.9 F.
9y 305d 22664.8 M. 3.9% 876.8 F.
2 A R Daughters with 630 and 725 lbs fat as 4-yr-olds.

A "Ton Cow." While making her 1000-lb record, she traveled from Minnesota to Maryland and carried calf for 227 days. Few 1000-lb records have ever been made under these conditions.

DEAN COLANTHA SEGIS ORMSBY 432915

23 A R Daughters, 4 from 800 to 1006 lbs fat, 10 from 600 to 767 lbs fat.
6 A R Sons

LASHBROOK PEARL ORMSBY 894462

5½y 365d A 24296.3 M. 3.9% 971.4 F.
5½y 305d A 21829.4 M. 3.9% 851.4 F.
11y 361d B 24024.3 M. 3.8% 921.9 F.
2 A R Daughters with 747 and 1006 lbs.
5 A R Sons

KING BESSIE MABEL SUSIE 621262

14 A R Daughters, 5 from 803 to 939 lbs fat, 6 from 600 to 799 lbs fat, 5 A R Sons.

Sire of:
SX Bessie Prilly Belmont Fat 365d (B) 4y 939.1
Dunloggin Bessie Betty Fat 365d (B) 6½y 891.4
Dunloggin Agnes Fat 365d (B) 7y 882.5
Dunloggin Bessie Mollie Fat 365d (B) 3½y 818.8
Dunloggin Bessie Olive Fat 365d (B) 7y 803.1

KING BESSIE ORMSBY PIETERTJE 520107

Twice All-American, once Reserve.
98 A R Daughters, 4 from 900 to 972 lbs fat, 10 from 800 to 880 lbs fat,

BELL FARM SUSIE 818077

5y 365d 24836.9 M. 3.6% 882.8 F.
4y 365d 26157.7 M. 3.3% 858.6 F.
2½y 365d 20639.0 M. 3.5% 711.3 F.
1 A R Daughter with 622 lbs at 2 yrs.
3 proven sons, King Bessie Mabel Susie, Bell Farm Suzone and King Bessie Ormsby Susie.

DAM

DUNLOGGIN BESSIE BETTY 1752529

6½y 365d B 25477.5 M. 891.4 F.
4½y 365d B 20322.7 M. 677.4 F.
2½y 305d B 15747.6 M. 573.1 F.
3½y 285d B 15007.0 M. 550.7 F.

In these four lactations on 3X milking, she has produced a total of 76,554.8 lbs of milk with an average test above 3.5%.

Her daughter, by Woodmaster, a 3.7% tester, is now producing well in her second lactation.

WALCOWIS MOOIE BETTY 1034723

5y 365d B 23308.7 M. 3.5% 821.5 F.
4½y 305d A 18383.4 M. 3.5% 634.8 F.
1 A R Daughter with 891 lbs fat

A granddaughter of Iowana Sir Ollie, National grand champion in 1919.

SIR OLLIE MOOIE WATSON 315127

25 A R Daughters, 2 with 1020 and 1055 lbs fat, 4 from 821 to 890 lbs fat, 6 from 600 to 793 lbs fat.
6 A R Sons

WALCOWIS ORMSBY BETTY 367345

6½y 365d 23111.2 M. 726.9 F.
2 A R Daughters with 567 and 821 lbs.
1 A R Son.

Her sire is a son of Pietertje Maid Ormsby herself.

We have retained this calf since birth for this one event. He is the oldest son of Dunloggin Golden Cross and as an individual we believe he will show for himself.

The dam, with close to 900 lbs fat, milked 104 lbs in a day as a 3-yr-old, and the next dam made her 305-day record, freshened again and was producing over 100 lbs a day all within a period of one year. Few cows do that.

Here is one of our very best young bulls and we are glad to send him as a representative of his sire.

DUNLOGGIN
ELLICOTT CITY, MD.

ELLICOTT CITY, MARYLAND